

GENERAL NOTES & SPECIFICATIONS FOR RESIDENTIAL & LIGHT FRAME CONSTRUCTION - 2015 IRC - NEW JERSEY EDITION

128. All ducts in attic shall be insulated to a minimum of R-8.
129. Attic access panels, doors and pull down stairs shall be gasketed and weatherstripped and are to be permanently insulated to match the insulation value in the walls or ceilings that they penetrate.

8. DOORS, WINDOWS AND GLASS

- 8.1. Reference standards for metal doors, wood doors and windows shall be as follows:
- Underwriters Laboratories, Inc.: Building materials Directory
 - National Fire Protection Assoc.: NFPA 80 Standards for Fire Doors and Other Opening Protectives.
 - National Woodwork Manufacturers Association: IS, 107B; Wood Flush Doors.
 - ASTM E283-04 & E331-00/2009.
- 8.2. Each pane of glazing in locations which may be subject to human impact such as frameless glass doors, shower doors, tub enclosures, storm doors, swinging, sliding & bi-fold doors, adjacent to a door, in railings, adjacent to stairways, landings & ramps, in walls & fences adjacent to indoor & outdoor swimming pools, hot tubs & spas shall be safety glazing and shall meet the test requirements of the Safety Standard for Architectural Glazing Materials (CFCG 16 CFR 1201.2002). Each light of safety glazing material installed in hazardous locations shall bear a permanent identifying mark issued by an approved agency which specifies the marking agency, whether manufacturer or installer, and the test standard.
- 8.3. All doors and windows opening to the exterior or unconditioned areas shall be fully weatherstripped with gasket or otherwise treated to limit air infiltration. All manufactured windows and sliding glass doors shall meet the air infiltration requirements of ASTM A1363, A1364, A1365, A1366, A1367, A1368, A1369, A1370, A1371, A1372, A1373, A1374, A1375, A1376, A1377, A1378, A1379, A1380, A1381, A1382, A1383, A1384, A1385, A1386, A1387, A1388, A1389, A1390, A1391, A1392, A1393, A1394, A1395, A1396, A1397, A1398, A1399, A1400, A1401, A1402, A1403, A1404, A1405, A1406, A1407, A1408, A1409, A1410, A1411, A1412, A1413, A1414, A1415, A1416, A1417, A1418, A1419, A1420, A1421, A1422, A1423, A1424, A1425, A1426, A1427, A1428, A1429, A1430, A1431, A1432, A1433, A1434, A1435, A1436, A1437, A1438, A1439, A1440, A1441, A1442, A1443, A1444, A1445, A1446, A1447, A1448, A1449, A1450, A1451, A1452, A1453, A1454, A1455, A1456, A1457, A1458, A1459, A1460, A1461, A1462, A1463, A1464, A1465, A1466, A1467, A1468, A1469, A1470, A1471, A1472, A1473, A1474, A1475, A1476, A1477, A1478, A1479, A1480, A1481, A1482, A1483, A1484, A1485, A1486, A1487, A1488, A1489, A1490, A1491, A1492, A1493, A1494, A1495, A1496, A1497, A1498, A1499, A1500, A1501, A1502, A1503, A1504, A1505, A1506, A1507, A1508, A1509, A1510, A1511, A1512, A1513, A1514, A1515, A1516, A1517, A1518, A1519, A1520, A1521, A1522, A1523, A1524, A1525, A1526, A1527, A1528, A1529, A1530, A1531, A1532, A1533, A1534, A1535, A1536, A1537, A1538, A1539, A1540, A1541, A1542, A1543, A1544, A1545, A1546, A1547, A1548, A1549, A1550, A1551, A1552, A1553, A1554, A1555, A1556, A1557, A1558, A1559, A1560, A1561, A1562, A1563, A1564, A1565, A1566, A1567, A1568, A1569, A1570, A1571, A1572, A1573, A1574, A1575, A1576, A1577, A1578, A1579, A1580, A1581, A1582, A1583, A1584, A1585, A1586, A1587, A1588, A1589, A1590, A1591, A1592, A1593, A1594, A1595, A1596, A1597, A1598, A1599, A1600, A1601, A1602, A1603, A1604, A1605, A1606, A1607, A1608, A1609, A1610, A1611, A1612, A1613, A1614, A1615, A1616, A1617, A1618, A1619, A1620, A1621, A1622, A1623, A1624, A1625, A1626, A1627, A1628, A1629, A1630, A1631, A1632, A1633, A1634, A1635, A1636, A1637, A1638, A1639, A1640, A1641, A1642, A1643, A1644, A1645, A1646, A1647, A1648, A1649, A1650, A1651, A1652, A1653, A1654, A1655, A1656, A1657, A1658, A1659, A1660, A1661, A1662, A1663, A1664, A1665, A1666, A1667, A1668, A1669, A1670, A1671, A1672, A1673, A1674, A1675, A1676, A1677, A1678, A1679, A1680, A1681, A1682, A1683, A1684, A1685, A1686, A1687, A1688, A1689, A1690, A1691, A1692, A1693, A1694, A1695, A1696, A1697, A1698, A1699, A1700, A1701, A1702, A1703, A1704, A1705, A1706, A1707, A1708, A1709, A1710, A1711, A1712, A1713, A1714, A1715, A1716, A1717, A1718, A1719, A1720, A1721, A1722, A1723, A1724, A1725, A1726, A1727, A1728, A1729, A1730, A1731, A1732, A1733, A1734, A1735, A1736, A1737, A1738, A1739, A1740, A1741, A1742, A1743, A1744, A1745, A1746, A1747, A1748, A1749, A1750, A1751, A1752, A1753, A1754, A1755, A1756, A1757, A1758, A1759, A1760, A1761, A1762, A1763, A1764, A1765, A1766, A1767, A1768, A1769, A1770, A1771, A1772, A1773, A1774, A1775, A1776, A1777, A1778, A1779, A1780, A1781, A1782, A1783, A1784, A1785, A1786, A1787, A1788, A1789, A1790, A1791, A1792, A1793, A1794, A1795, A1796, A1797, A1798, A1799, A1800, A1801, A1802, A1803, A1804, A1805, A1806, A1807, A1808, A1809, A1810, A1811, A1812, A1813, A1814, A1815, A1816, A1817, A1818, A1819, A1820, A1821, A1822, A1823, A1824, A1825, A1826, A1827, A1828, A1829, A1830, A1831, A1832, A1833, A1834, A1835, A1836, A1837, A1838, A1839, A1840, A1841, A1842, A1843, A1844, A1845, A1846, A1847, A1848, A1849, A1850, A1851, A1852, A1853, A1854, A1855, A1856, A1857, A1858, A1859, A1860, A1861, A1862, A1863, A1864, A1865, A1866, A1867, A1868, A1869, A1870, A1871, A1872, A1873, A1874, A1875, A1876, A1877, A1878, A1879, A1880, A1881, A1882, A1883, A1884, A1885, A1886, A1887, A1888, A1889, A1890, A1891, A1892, A1893, A1894, A1895, A1896, A1897, A1898, A1899, A1900, A1901, A1902, A1903, A1904, A1905, A1906, A1907, A1908, A1909, A1910, A1911, A1912, A1913, A1914, A1915, A1916, A1917, A1918, A1919, A1920, A1921, A1922, A1923, A1924, A1925, A1926, A1927, A1928, A1929, A1930, A1931, A1932, A1933, A1934, A1935, A1936, A1937, A1938, A1939, A1940, A1941, A1942, A1943, A1944, A1945, A1946, A1947, A1948, A1949, A1950, A1951, A1952, A1953, A1954, A1955, A1956, A1957, A1958, A1959, A1960, A1961, A1962, A1963, A1964, A1965, A1966, A1967, A1968, A1969, A1970, A1971, A1972, A1973, A1974, A1975, A1976, A1977, A1978, A1979, A1980, A1981, A1982, A1983, A1984, A1985, A1986, A1987, A1988, A1989, A1990, A1991, A1992, A1993, A1994, A1995, A1996, A1997, A1998, A1999, A2000, A2001, A2002, A2003, A2004, A2005, A2006, A2007, A2008, A2009, A2010, A2011, A2012, A2013, A2014, A2015, A2016, A2017, A2018, A2019, A2020, A2021, A2022, A2023, A2024, A2025, A2026, A2027, A2028, A2029, A2030, A2031, A2032, A2033, A2034, A2035, A2036, A2037, A2038, A2039, A2040, A2041, A2042, A2043, A2044, A2045, A2046, A2047, A2048, A2049, A2050, A2051, A2052, A2053, A2054, A2055, A2056, A2057, A2058, A2059, A2060, A2061, A2062, A2063, A2064, A2065, A2066, A2067, A2068, A2069, A2070, A2071, A2072, A2073, A2074, A2075, A2076, A2077, A2078, A2079, A2080, A2081, A2082, A2083, A2084, A2085, A2086, A2087, A2088, A2089, A2090, A2091, A2092, A2093, A2094, A2095, A2096, A2097, A2098, A2099, A2100, A2101, A2102, A2103, A2104, A2105, A2106, A2107, A2108, A2109, A2110, A2111, A2112, A2113, A2114, A2115, A2116, A2117, A2118, A2119, A2120, A2121, A2122, A2123, A2124, A2125, A2126, A2127, A2128, A2129, A2130, A2131, A2132, A2133, A2134, A2135, A2136, A2137, A2138, A2139, A2140, A2141, A2142, A2143, A2144, A2145, A2146, A2147, A2148, A2149, A2150, A2151, A2152, A2153, A2154, A2155, A2156, A2157, A2158, A2159, A2160, A2161, A2162, A2163, A2164, A2165, A2166, A2167, A2168, A2169, A2170, A2171, A2172, A2173, A2174, A2175, A2176, A2177, A2178, A2179, A2180, A2181, A2182, A2183, A2184, A2185, A2186, A2187, A2188, A2189, A2190, A2191, A2192, A2193, A2194, A2195, A2196, A2197, A2198, A2199, A2200, A2201, A2202, A2203, A2204, A2205, A2206, A2207, A2208, A2209, A2210, A2211, A2212, A2213, A2214, A2215, A2216, A2217, A2218, A2219, A2220, A2221, A2222, A2223, A2224, A2225, A2226, A2227, A2228, A2229, A2230, A2231, A2232, A2233, A2234, A2235, A2236, A2237, A2238, A2239, A2240, A2241, A2242, A2243, A2244, A2245, A2246, A2247, A2248, A2249, A2250, A2251, A2252, A2253, A2254, A2255, A2256, A2257, A2258, A2259, A2260, A2261, A2262, A2263, A2264, A2265, A2266, A2267, A2268, A2269, A2270, A2271, A2272, A2273, A2274, A2275, A2276, A2277, A2278, A2279, A2280, A2281, A2282, A2283, A2284, A2285, A2286, A2287, A2288, A2289, A2290, A2291, A2292, A2293, A2294, A2295, A2296, A2297, A2298, A2299, A2300, A2301, A2302, A2303, A2304, A2305, A2306, A2307, A2308, A2309, A2310, A2311, A2312, A2313, A2314, A2315, A2316, A2317, A2318, A2319, A2320, A2321, A2322, A2323, A2324, A2325, A2326, A2327, A2328, A2329, A2330, A2331, A2332, A2333, A2334, A2335, A2336, A2337, A2338, A2339, A2340, A2341, A2342, A2343, A2344, A2345, A2346, A2347, A2348, A2349, A2350, A2351, A2352, A2353, A2354, A2355, A2356, A2357, A2358, A2359, A2360, A2361, A2362, A2363, A2364, A2365, A2366, A2367, A2368, A2369, A2370, A2371, A2372, A2373, A2374, A2375, A2376, A2377, A2378, A2379, A2380, A2381, A2382, A2383, A2384, A2385, A2386, A2387, A2388, A2389, A2390, A2391, A2392, A2393, A2394, A2395, A2396, A2397, A2398, A2399, A2400, A2401, A2402, A2403, A2404, A2405, A2406, A2407, A2408, A2409, A2410, A2411, A2412, A2413, A2414, A2415, A2416, A2417, A2418, A2419, A2420, A2421, A2422, A2423, A2424, A2425, A2426, A2427, A2428, A2429, A2430, A2431, A2432, A2433, A2434, A2435, A2436, A2437, A2438, A2439, A2440, A2441, A2442, A2443, A2444, A2445, A2446, A2447, A2448, A2449, A2450, A2451, A2452, A2453, A2454, A2455, A2456, A2457, A2458, A2459, A2460, A2461, A2462, A2463, A2464, A2465, A2466, A2467, A2468, A2469, A2470, A2471, A2472, A2473, A2474, A2475, A2476, A2477, A2478, A2479, A2480, A2481, A2482, A2483, A2484, A2485, A2486, A2487, A2488, A2489, A2490, A2491, A2492, A2493, A2494, A2495, A2496, A2497, A2498, A2499, A2500, A2501, A2502, A2503, A2504, A2505, A2506, A2507, A2508, A2509, A2510, A2511, A2512, A2513, A2514, A2515, A2516, A2517, A2518, A2519, A2520, A2521, A2522, A2523, A2524, A2525, A2526, A2527, A2528, A2529, A2530, A2531, A2532, A2533, A2534, A2535, A2536, A2537, A2538, A2539, A2540, A2541, A2542, A2543, A2544, A2545, A2546, A2547, A2548, A2549, A2550, A2551, A2552, A2553, A2554, A2555, A2556, A2557, A2558, A2559, A2560, A2561, A2562, A2563, A2564, A2565, A2566, A2567, A2568, A2569, A2570, A2571, A2572, A2573, A2574, A2575, A2576, A2577, A2578, A2579, A2580, A2581, A2582, A2583, A2584, A2585, A2586, A2587, A2588, A2589, A2590, A2591, A2592, A2593, A2594, A2595, A2596, A2597, A2598, A2599, A2600, A2601, A2602, A2603, A2604, A2605, A2606, A2607, A2608, A2609, A2610, A2611, A2612, A2613, A2614, A2615, A2616, A2617, A2618, A2619, A2620, A2621, A2622, A2623, A2624, A2625, A2626, A2627, A2628, A2629, A2630, A2631, A2632, A2633, A2634, A2635, A2636, A2637, A2638, A2639, A2640, A2641, A2642, A2643, A2644, A2645, A2646, A2647, A2648, A2649, A2650, A2651, A2652, A2653, A2654, A2655, A2656, A2657, A2658, A2659, A2660, A2661, A2662, A2663, A2664, A2665, A2666, A2667, A2668, A2669, A2670, A2671, A2672, A2673, A2674, A2675, A2676, A2677, A2678, A2679, A2680, A2681, A2682, A2683, A2684, A2685, A2686, A2687, A2688, A2689, A2690, A2691, A2692, A2693, A2694, A2695, A2696, A2697, A2698, A2699, A2700, A2701, A2702, A2703, A2704, A2705, A2706, A2707, A2708, A2709, A2710, A2711, A2712, A2713, A2714, A2715, A2716, A2717, A2718, A2719, A2720, A2721, A2722, A2723, A2724, A2725, A2726, A2727, A2728, A2729, A2730, A2731, A2732, A2733, A2734, A2735, A2736, A2737, A2738, A2739, A2740, A2741, A2742, A2743, A2744, A2745, A2746, A2747, A2748, A2749, A2750, A2751, A2752, A2753, A2754, A2755, A2756, A2757, A2758, A2759, A2760, A2761, A2762, A2763, A2764, A2765, A2766, A2767, A2768, A2769, A2770, A2771, A2772, A2773, A2774, A2775, A2776, A2777, A2778, A2779, A2780, A2781, A2782, A2783, A2784, A2785, A2786, A2787, A2788, A2789, A2790, A2791, A2792, A2793, A2794, A2795, A2796, A2797, A2798, A2799, A2800, A2801, A2802, A2803, A2804, A2805, A2806, A2807, A2808, A2809, A2810, A2811, A2812, A2813, A2814, A2815, A2816, A2817, A2818, A2819, A2820, A2821, A2822, A2823, A2824, A2825, A2826, A2827, A2828, A2829, A2830, A2831, A2832, A2833, A2834, A2835, A2836, A2837, A2838, A2839, A2840, A2841, A2842, A2843, A2844, A2845, A2846, A2847, A2848, A2849, A2850, A2851, A2852, A2853, A2854, A2855, A2856, A2857, A2858, A2859, A2860, A2861, A2862, A2863, A2864, A2865, A2866, A2867, A2868, A2869, A2870, A2871, A2872, A2873, A2874, A2875, A2876, A2877, A2878, A2879, A2880, A2881, A2882, A2883, A2884, A2885, A2886, A2887, A2888, A2889, A2890, A2891, A2892, A2893, A2894, A2895, A2896, A2897, A2898, A2899, A2900, A2901, A2902, A2903, A2904, A2905, A2906, A2907, A2908, A2909, A2910, A2911, A2912, A2913, A2914, A2915, A2916, A2917, A2918, A2919, A2920, A2921, A2922, A2923, A2924, A2925, A2926, A2927, A2928, A2929, A2930, A2931, A2932, A2933, A2934, A2935, A2936, A2937, A2938, A2939, A2940, A2941, A2942, A2943, A2944, A2945, A2946, A2947, A2948, A2949, A2950, A2951, A2952, A2953, A2954, A2955, A2956, A2957, A2958, A2959, A2960, A2961, A2962, A2963, A2964, A2965, A2966, A2967, A2968, A2969, A2970, A2971, A2972, A2973, A2974, A2975, A2976, A2977, A2978, A2979, A2980, A2981, A2982, A2983, A2984, A2985, A2986, A2987, A2988, A2989, A2990, A2991, A2992, A2993, A2994, A2995, A2996, A2997, A2998, A2999, A3000, A3001, A3002, A3003, A3004, A3005, A3006, A3007, A3008, A3009, A3010, A3011, A3012, A3013, A3014, A3015, A3016, A3017, A3018, A3019, A3020, A3021, A3022, A3023, A3024, A3025, A3026, A3027, A3028, A3029, A3030, A3031, A3032, A3033, A3034, A3035, A3036, A3037, A3038, A3039, A3040, A3041, A3042, A3043, A3044, A3045, A3046, A3047, A3048, A3049, A3050, A3051, A3052, A3053, A3054, A3055, A3056, A3057, A3058, A3059, A3060, A3061, A3062, A3063, A3064, A3065, A3066, A3067, A3068, A3069, A3070, A3071, A3072, A3073, A3074, A3075, A3076, A3077, A3078, A3079, A3080, A3081, A3082, A3083, A3084, A3085, A3086, A3087, A3088, A3089, A3090, A3091, A3092, A3093, A3094, A3095, A3096, A3097, A3098, A3099, A3100, A3101, A3102, A3103, A3104, A3105, A3106, A3107, A3108, A3109, A3110, A3111, A3112, A3113, A3114, A3115, A3116, A3117, A3118, A3119, A3120, A3121, A3122, A3123, A3124, A3125, A3126, A3127, A3128, A3129, A3130, A3131, A3132, A3133, A3134, A3135, A3136, A3137, A3138, A3139, A3140, A3141, A3142, A3143, A3144, A3145, A3146, A3147, A3148, A3149, A3150, A3151, A3152, A3153, A3154, A3155, A3156, A3157, A3158, A3159, A3160, A3161, A3162, A3163, A3164, A3165, A3166, A3167, A3168, A3169, A3170, A3171, A3172, A3173, A3174, A3175, A3176, A3177, A3178, A3179, A3180, A3181, A3182, A3183, A3184, A3185, A3186, A3187, A3188, A3189, A3190, A3191, A3192, A3193, A3194, A3195, A3196, A3197, A3198, A3199, A3200, A3201, A3202, A3203, A3204, A3205, A3206, A3207, A3208, A3209, A3210, A3211, A3212, A3213, A3214, A3215, A3216, A3217, A3218, A3219, A3220, A3221, A3222, A3223, A3224, A3225, A3226, A3227, A3228, A3229, A3230, A3231, A3232, A3233, A3234, A3235, A3236, A3237, A3238, A3239, A3240, A3241, A3242, A3243, A3244, A3245, A3246, A3247, A3248, A3249, A3250, A3251, A3252, A3253, A3254, A3255, A3256, A3257, A3258, A3259, A3260, A3261, A3262, A3263, A3264, A3265, A3266, A3267, A3268, A3269, A3270, A3271, A3272, A3273, A3274, A3275, A3276, A3277, A3278, A3279, A3280, A3281, A3282, A3283, A3284, A3285, A3286, A3287, A3288, A3289, A3290, A3291, A3292, A3293, A3294, A3295, A3296, A3297, A3298, A3299, A3300, A3301, A3302, A3303, A3304, A3305, A3306, A3307, A3308, A3309, A3310, A3311, A3312, A3313, A3314, A3315, A3316, A3317, A3318, A3319, A3320, A3321, A3322, A3323, A3324, A332

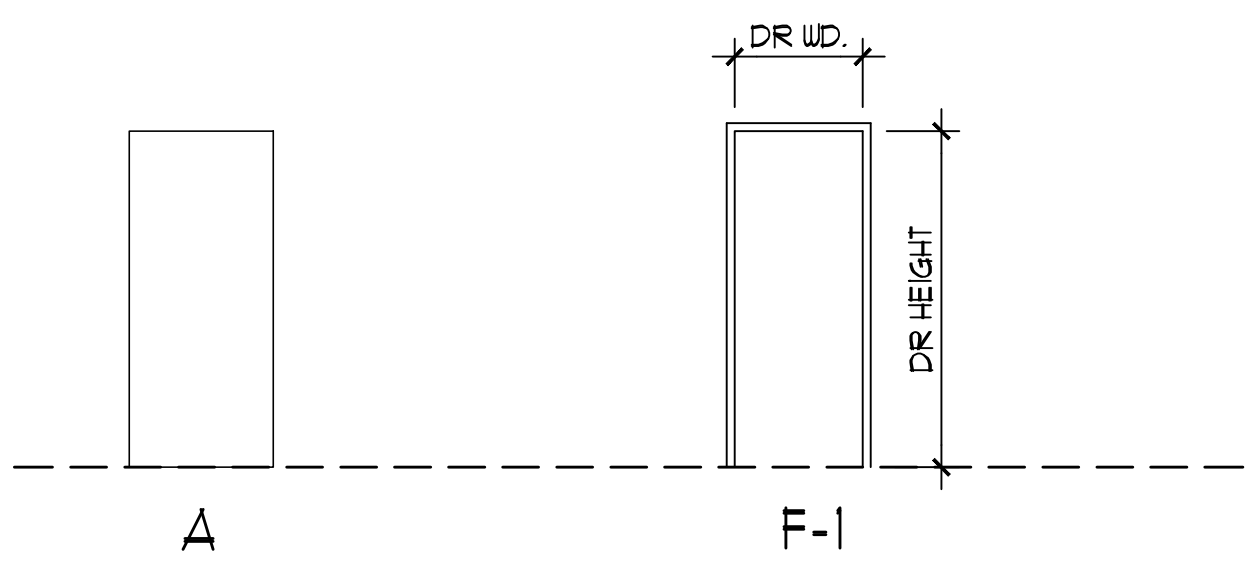

4 DOOR AND FRAME TYPES
 A-1.0 SCALE: 1/4" = 1'-0"

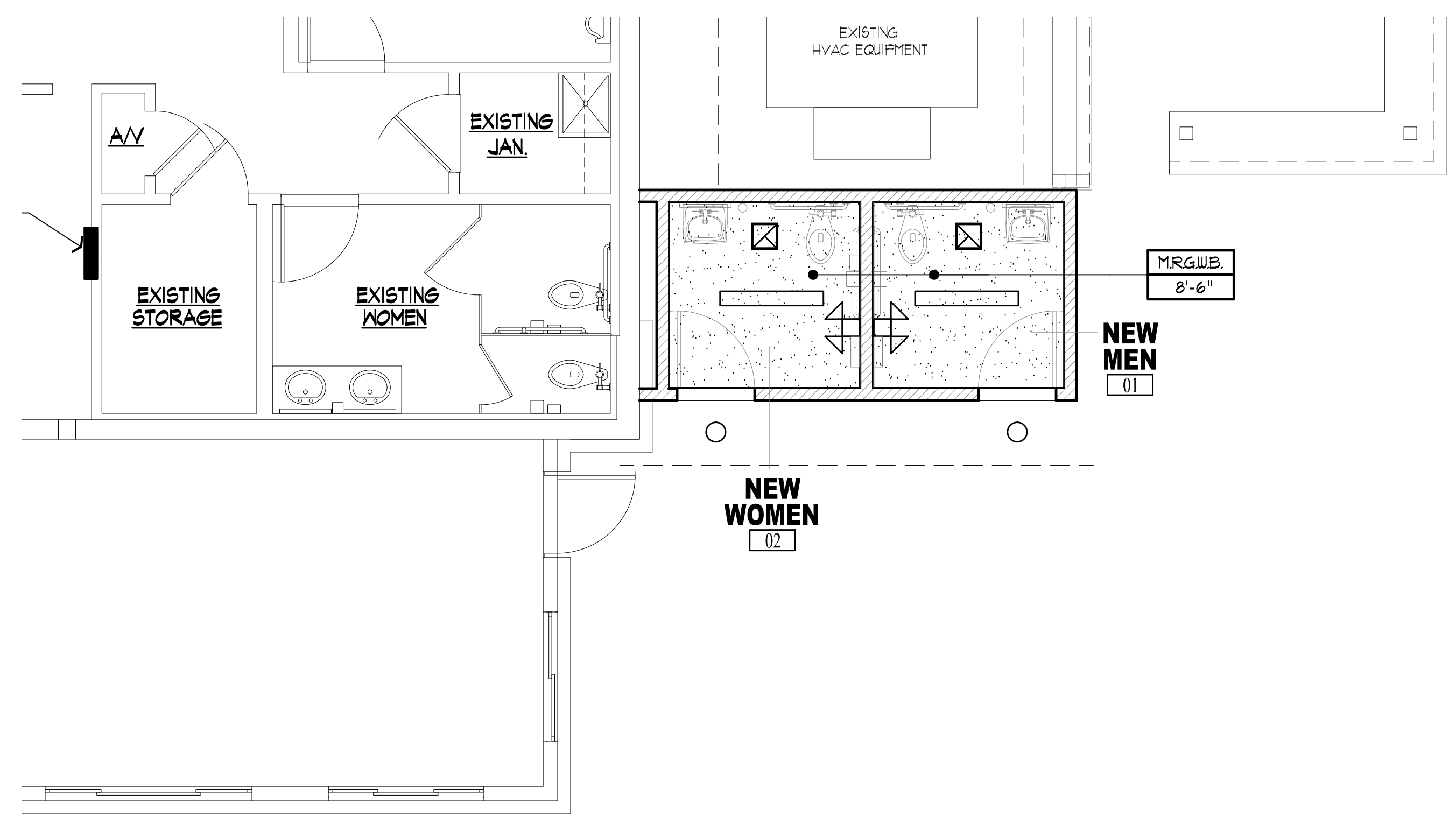

3 REFLECTED CEILING PLAN
 A-1.0 SCALE: 1/4" = 1'-0"

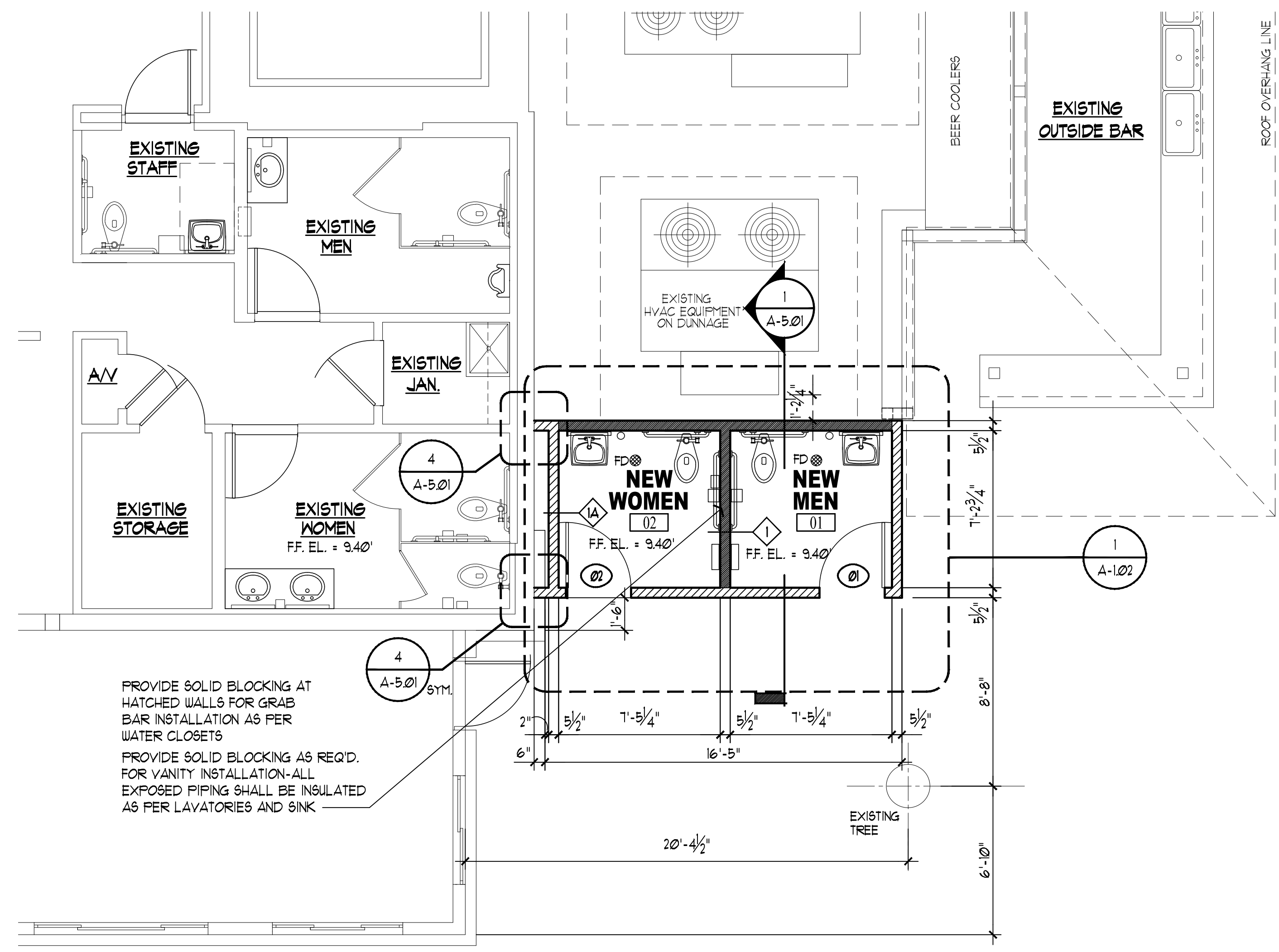

2 NEW TOILET ROOMS FLOOR PLAN
 A-1.0 SCALE: 1/4" = 1'-0"

REFLECTED CEILING PLAN LEGEND

- G.W.B. DESIGNATES FINISH TYPE
- 8'-6" DESIGNATES HEIGHT ABV. FINISHED FLOOR
- HIGH BLOCKING / HIGH CAC 2'x2' / 2'x4' (A.C.T.) ACOUSTIC CEILING TILE/GRID
- (G.W.B.) GYPSUM WALL BOARD CEILING MR = MOISTURE RESISTANT
- 2'x4' FLUORESCENT LIGHT FIXTURE SURFACE MOUNTED, LAY-IN @ A.C.T. CEILING
- 2'x2' FLUORESCENT LIGHT FIXTURE SURFACE MOUNTED, LAY-IN @ A.C.T. CEILING
- SURFACE MOUNTED LED LIGHT - 4' LONG X 4' W/ WIRE GUARD, 52 WATTS, COLUMBIA LCL4 40 HL EU LCL W34
- RECESSED LIGHT FIXTURE (LED)
- WALL MOUNTED LIGHT FIXTURE (LED)
- 4" DIAMETER EXTERIOR RECESSED LED DOWNLIGHT W/ BLACK TRIM, CONTECH CTR432L-CLR-B/RA4L1C-130K-12D3
- ILLUMINATED EXIT SIGN
- EMERGENCY EXIT LIGHT W/ BATTERY BACK-UP
- 2'x2' SUPPLY AIR DIFFUSER
- 2'x2' RETURN AIR DIFFUSER
- 12"x6" RETURN AIR GRILL
- EXHAUST FAN (VENT TO EXTERIOR)

FINISH SCHEDULE

ROOM	FLOOR	BASE	WALLS	CEILING
TENANT SPACE				
01 MEN'S TOILET ROOM				
02 WOMEN'S TOILET ROOM				

FINISH SCHEDULE NOTES:

- ALL EXISTING FINISHES - PATCH AND FIX AS REQUIRED (EXISTING WOMEN'S TOILET ROOM)
- ALL FINISHES FOR NEW TOILET ROOMS TO MATCH EXISTING BUILDING TOILET ROOMS FOR FLOORS, BASE AND WALLS.
- ALL FINISHES TO BE VERIFIED BY OWNER
- PROVIDE TRANSITION AT FLOOR FINISHES
- ALL FINISHES TO MEET SMOKE DEVELOPED AND FIRE SPREAD CLASSIFICATIONS PER BUILDING CODE FOR COMMERCIAL SPACES.

INTERIOR FLOOR AND BASE:	INTERIOR WALLS:	EXTERIOR:
FORCELAIN TILES COMPANY: GARDEN STATE TILE STYLE: ERGON WOOD TALK COLOR: BEIGE DIGIE SIZE: 5 7/8" x 35 1/8" RECTIFIED GROUT: TO MATCH EXISTING	WALL TILES COMPANY: AMERICAN OLEAN TYPE: SUBWAY TILE SERIES: BRIGHT AND MATTE STYLE: MOD SAM 0025 COLOR: ICE WHITE GLOSS STD. SIZE: 5" x 6" GROUT: TO MATCH EXISTING	EXTERIOR STONE COMPANY: EL DORADO STONE TYPE: STONE VENEER STYLE: RIVER ROCK COLOR: YAKIMA REMARKS: EXTERIOR STONE VENEER W/ SHAPED EDGE WAINSCOT SILL IN SAND COLOR

DOOR SCHEDULE

DOOR NUMBER	DOOR LOCATION	WIDTH	HEIGHT	THICKN.	FIRE RATING IN MIN./LABEL	TYPE	MAT'L.	FINISH	FRAME MAT'L.	FRAME FINISH	FRAME TYPE	REMARKS
01	TOILET RM 01	3'-0"	7'-0"	1 3/4"		A	HM	PTD	HM	PTD	F-1	(3) HINGES, LEVER HANDLES, PRIVACY SET, WALL STOP, COAT HOOK, CLOSER, WEATHER STRIPPING
02	TOILET RM 02	3'-0"	7'-0"	1 3/4"		A	HM	PTD	HM	PTD	F-1	(3) HINGES, LEVER HANDLES, PRIVACY SET, WALL STOP, COAT HOOK, CLOSER, WEATHER STRIPPING
03	TOILET RMs ATTIC	3'-0"	4'-0"	1 3/4"		A	HM	PTD	HM	PTD	F-1	ACCESS DOOR WITH KEY-LOCK

LEGEND

SCWD = SOLID CORE WOOD DOOR
 HM = HOLLOW METAL
 PTD = PAINTED
 WD = WOOD
 FACT = FACTORY FINISH
 H. BRD. = EMBOSSED RAISED PANEL HARDBOARD (SMOOTH)
 STL. = STEEL

GENERAL NOTES

- ROOM IDENTIFICATION SIGNAGE AT ALL DOORS AND AREAS IS TO BE PROVIDED BY OTHERS
- ALL DOORS TO BE LOCATED MAX. 6' FROM ADJACENT PERPENDICULAR WALLS AT HINGE SIDE UNLESS OTHERWISE NOTED.

GENERAL NOTES

- THE CONTRACTOR SHALL IN THE WORK OF ALL TRADES, PERFORM ANY AND ALL CUTTING AND PATCHING NECESSARY TO COMPLETE THE WORK, AND SHALL PROTECT THE EXISTING BUILDING FROM DAMAGE CAUSED BY THE WORK. THE CONTRACTOR SHALL REPAIR AND RESTORE THE EXISTING CONSTRUCTION TO ITS ORIGINAL CONDITION TO THE SATISFACTION OF THE OWNER AND THE ARCHITECT.
- THE CONTRACTOR SHALL NOT DISRUPT EXISTING SERVICES, OPERATIONS, OR UTILITIES WITHOUT OBTAINING OWNER'S PRIOR APPROVAL AND INSTRUCTIONS IN EACH CASE.
- ALL CONSTRUCTION AND WORKMANSHIP SHALL CONFORM TO THE REQUIREMENTS OF LOCAL CODES.
- THE CONTRACTOR SHALL VISIT THE JOB SITE AND BE RESPONSIBLE FOR THE VERIFICATION OF ALL ELEVATIONS, CONDITIONS, AND DIMENSIONS PRIOR TO COMMENCING CONSTRUCTION.
- ANY CONFLICTS OR OMISSIONS BETWEEN THE VARIOUS ELEMENTS OF THE WORKING DRAWINGS AND/OR GENERAL NOTES SHALL BE BROUGHT TO THE ATTENTION OF THE ARCHITECT IMMEDIATELY AND BEFORE PROCEEDING WITH ANY WORK SO INVOLVED. DO NOT SCALE DRAWINGS.
- THE CONTRACTOR SHALL BE RESPONSIBLE FOR LEAVING ALL FINISH SURFACES CLEAN AT COMPLETION OF THE WORK AND SHALL REMOVE ALL EXCESS MATERIAL AND DEBRIS FROM THE JOB REGULARLY.
- JOB SITE MEASUREMENTS ARE THE FULL RESPONSIBILITY OF THE CONTRACTOR AND/OR SUBCONTRACTOR AND MUST BE TAKEN FOR ALL ITEMS BY ALL SUBCONTRACTORS PRIOR TO FABRICATION.
- IN AREA OF WORK, CONTRACTOR SHALL BE RESPONSIBLE TO PATCH AND REPAIR ALL EXISTING CONSTRUCTION WHICH IS TO REMAIN.

GENERAL NOTES

- ALL DIMENSIONS ARE TO FACE OF STUD, UNLESS NOTED OTHERWISE.
- ALL SIGNAGE (I.E. TOILET ROOMS) TO MEET ACCESSIBILITY REQUIREMENTS. REFER TO IBC/2018 NJ EDITION (CHAPTER 11) & ICC/ANSI A117.1 - 2009.
- ALL VANITIES, DOORS, ETC. ARE TO COMPLY W/ ACCESSIBILITY REQUIREMENTS.

LEGEND

- INDICATES NEW PARTITION
- INDICATES EXISTING WALL PARTITION

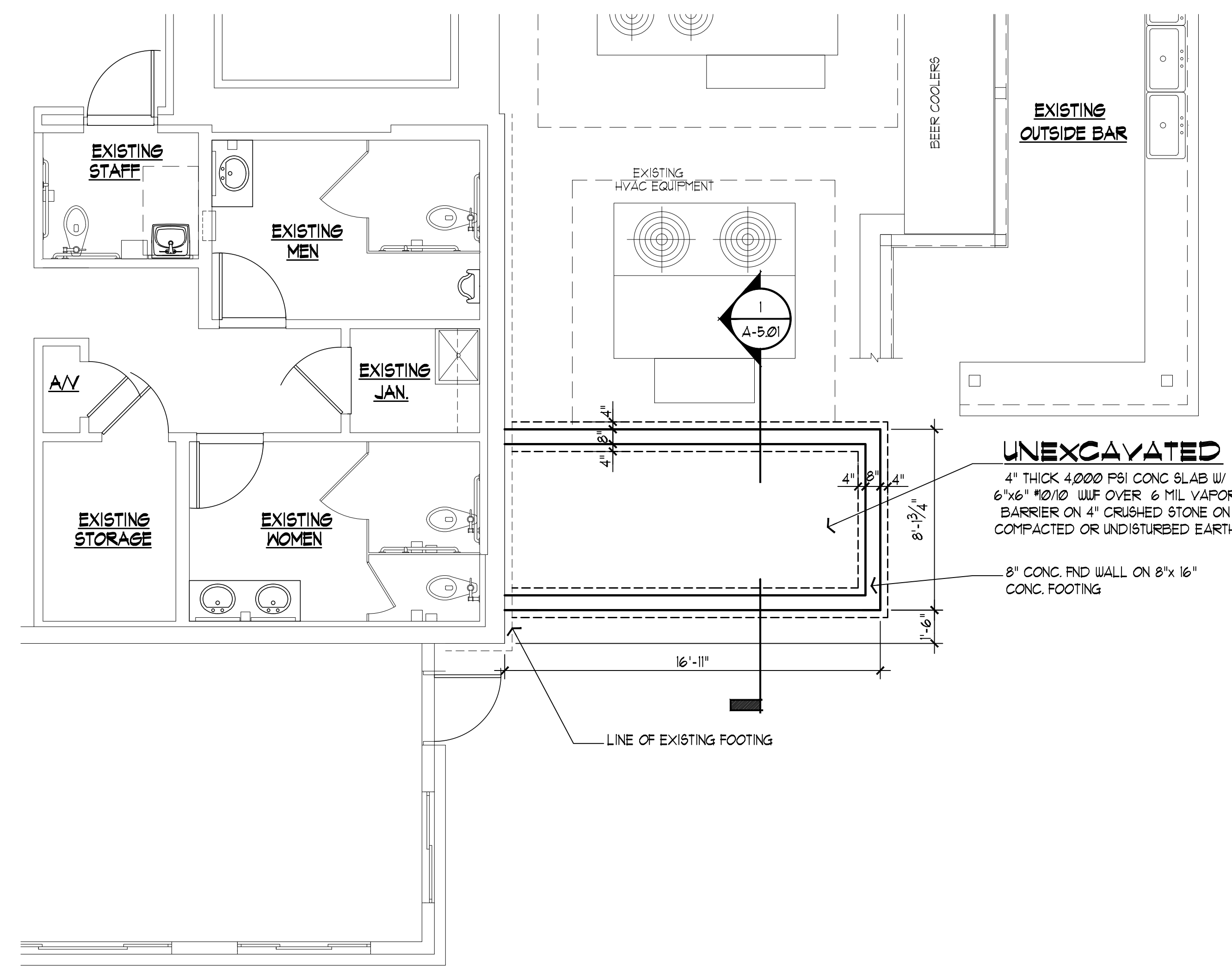

1 NEW TOILET ROOMS - FOUNDATION PLAN
 A-1.0 SCALE: 1/4" = 1'-0"

KEY PLAN
 SCALE: NONE

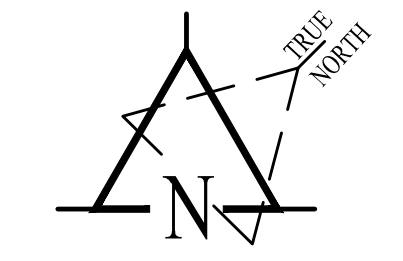

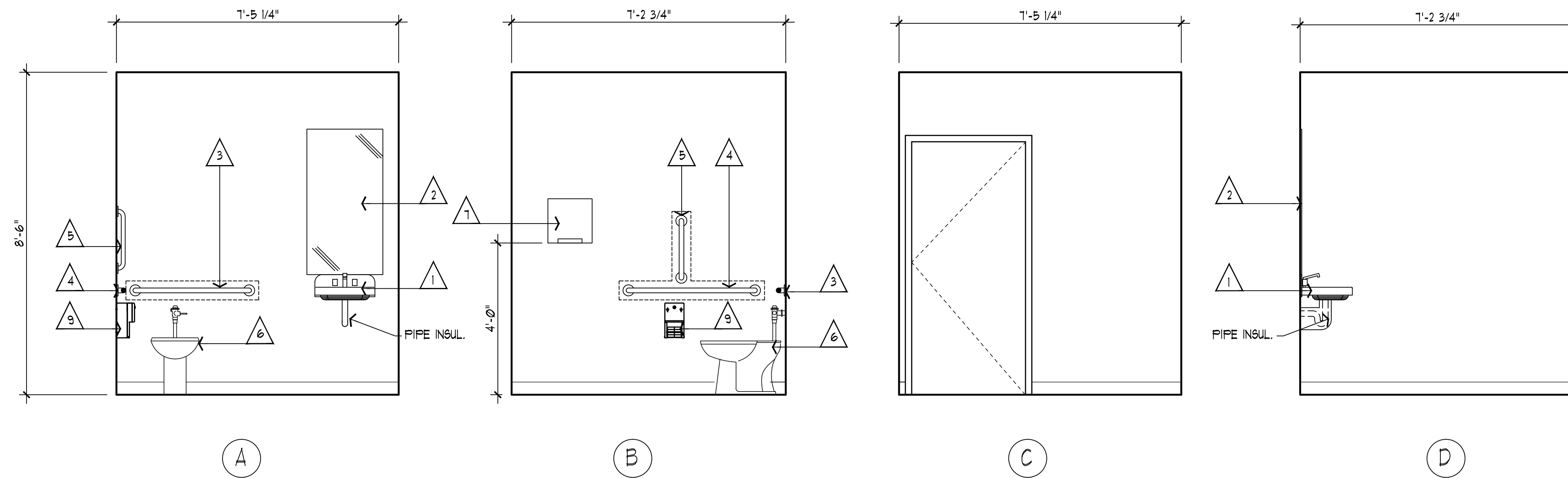

2 NEW TOILET ROOMS ELEVATIONS
 A-1.02 SCALE: 1/2" = 1'-0"

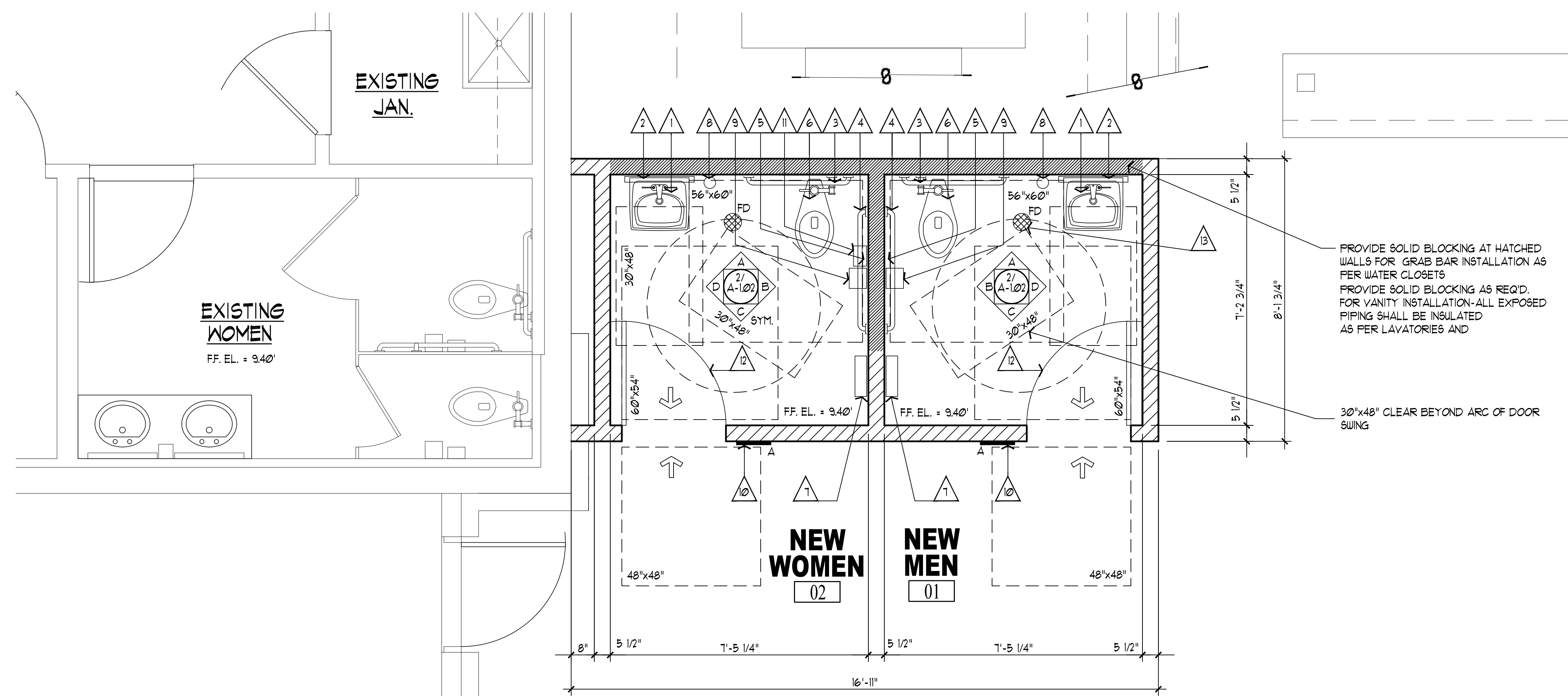

1 NEW TOILET ROOMS PLAN
 A-1.02 SCALE: 1/2" = 1'-0"

REST ROOM ACCESSORY LIST	
ITEM	DESCRIPTION
△	ADA APPROVED WALL HUNG LAVATORY W/ ADA APPROVED FAUCET, RINSE HEIGHT TO BE 34" MAX. WATER SUPPLY & DRAIN PIPES SHALL BE INSULATED TO PROTECT AGAINST CONTACT. THERE SHALL BE NO SHARP OR ABRASIVE SURFACES UNDER THE LAV. WALL HUNG VITREOUS CHINA, IS 12" X 11" MANUFACTURER/MODEL: AMERICAN STANDARD 0321075 FAUCET: SLOAN OPTIMA EBF-85-4 BATTERY POWERED, SENSOR ACTIVATED, C.P. BRASS FAUCET WITH VALVE MODULE SOLENOID VALVE W/ FILTER, BATTERY COMPARTMENT, FIBER OPTIC CABLE, MECHANICAL MIXIN VALVE BDM, 4 ETF-460-A C.P. BRASS GRID STRAINER. ACCESSORIES: CHROME PLATED SUPPLY FITTINGS WITH STOPS, CHROME PLATED, 17 GAUGE BRASS P-TRAP WITH CLEANOUT, TRUEBRO LAV GUARD #01 EZ. FIXTURE CONNECTIONS: 1/2" CW, 1/2" HU, 1 1/2" SAN, 1 1/2" V.
△	CHANNEL FRAMED MIRROR AS1 0620-2436, 36" HIGH X 24" WIDE, MOUNTING HEIGHT" 40" TO BOTTOM EDGE OF MIRROR SURFACE
△	REAR GRAB BAR: 36" LONG MIN. 33"-36" ABOVE FLR, AS1 3800 TYPE 01
△	SIDE GRAB BAR: 42" LONG MIN. 33"-36" ABOVE FLR, AS1 3800 TYPE 01
△	VERTICAL GRAB BAR: 39"-41" FROM REAR WALL 39"-41" TO BOTTOM FROM FLR. 4 18" MIN. LONG, AS1 3800 TYPE 01 (NOT SHOWN IN PLAN VIEW FOR CLARITY)
△	WATER CLOSETS: 16" TO 18" FROM FINISHED PARTITION TO CENTER LINE OF W.C. SEAT HEIGHT IS TO BE 11" MINIMUM TO 19" MAXIMUM. WATER CLOSET: FLOOR MOUNTED W/ FLUSH VALVE, 1/6 GPF, DIRECT-FED SIPHON JET ACTION, 1 1/2" INLET SPUD. MANUFACTURER/MODEL: AMERICAN STANDARD "MADERA" 30430001 FAUCET: SLOAN 811 EXPOSED, BATTERY POWERED, SENSOR ACTIVATED FLUSHMETER. ACCESSORIES: SEAT TO BE SOLID WHITE PLASTIC W/ OPEN FRONT W/ OUT COVER, CHROME PLATED SUPPLY WITH STOP, BOLT CAPS. FIXTURE CONNECTIONS: 1 1/4" CW, 4" SAN.
△	ELECTRIC HAND DRYER - BOBRICK B-7128 QuietDry™ Series TrimDry™, SURFACE-MOUNTED ADA DRYER, UNIVERSAL DESIGN
△	SOAP DISPENSERS & SINKS TO BE ALL METAL OR ALL PLASTIC (NO GLASS)
△	SURFACE MULTI-ROLL TOILET TISSUE DISPENSER, AS1 0030, MOUNTING HEIGHT: 28" AFF.
△	A REST RM. ACCESSIBILITY SIGNS SIZE 4 MOUNTING TO COMPLY W/ IBC/2015 NJ EDITION (CHAPTER 11) & ICC ANSI 111.1-2009
△	SURFACE MOUNTED SANITARY NAPKIN DISPENSER, AS1 20852, MOUNTING PER MANUFACTURER'S RECOMMENDATIONS
△	SURFACE-MOUNTED SINGLE ROBE HOOK, AS1 1430, MOUNTING HEIGHT: 40" AFF.
△	FLOOR DRAIN: ROUND ADJUSTABLE NICKEL-BRONZE STRAINER, TRAP PRIMER CONNECTION. MANUFACTURER: JAY R. SMITH 2010-A WITH THD'D OUTLET. ACCESSORIES: SMITH FIG. 2696T TRAP PRIMER FITTING. FIXTURE CONNECTION: 3" SAN.

ACCESSIBILITY NOTES	
REFER TO SHEETS A-9.00, A-9.01 & A-9.02 FOR COMPLETE DESCRIPTIONS:	
1.	WATER CLOSET CLEARANCE IS INDICATED FROM THE SIDE WALL SHALL BE MEASURED FROM THE WALL FINISH TO THE CENTER LINE OF THE WATER CLOSET.
2.	A 30"x48" CLEAR FLOOR SPACE IS TO BE PROVIDED AT ALL BATH ROOM VANITIES.
3.	A CLEAR FLOOR SPACE IS TO BE PROVIDED AT WATER CLOSETS AS INDICATED ON TYPICAL FLOOR PLANS.
4.	WALLS ARE TO BE REINFORCED AT WATER CLOSET LOCATIONS WHERE GRAB BARS ARE TO BE INSTALLED.
5.	5'-0" TURNING SPACE OR "T-TURN" IS TO BE PROVIDED IN ALL ROOMS ON ACCESSIBLE ROUTE.
6.	MANEUVERING CLEARANCE AT SWING DOORS AS PER DIRECTION OF APPROACH AS INDICATED WITH ARROW.
7.	SEE SHEETS A-9.00, A-9.01 & A-9.02 FOR ADDITIONAL NOTES, CLEARANCES AND OTHER REQUIREMENTS.

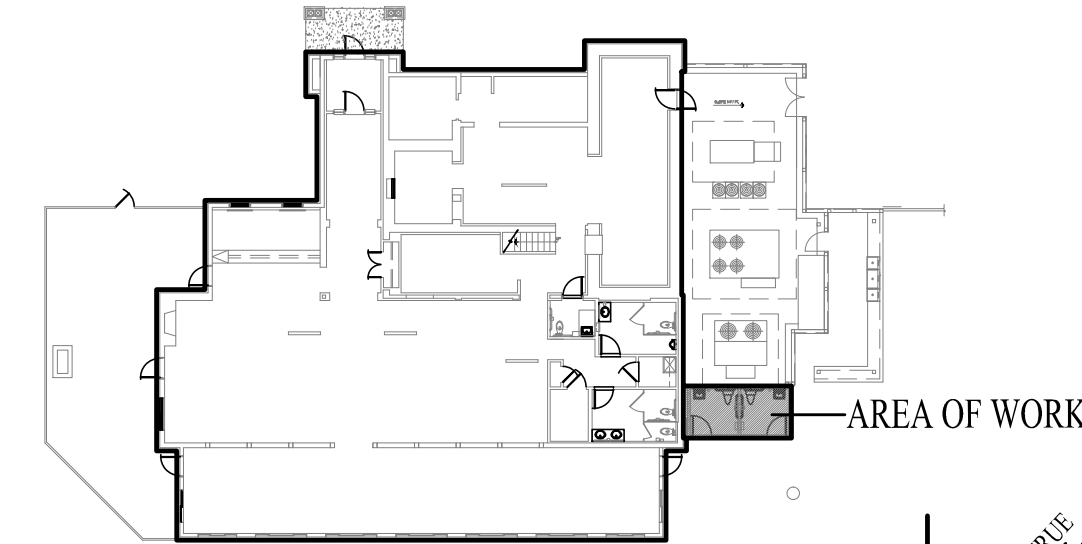

KEY PLAN
 SCALE: NONE

FEINBERG & ASSOCIATES P.C.
 ARCHITECTURE / SITE DESIGN / INTERIOR DESIGN
 1010 Haddonfield-Berlin Road, Suite 411, Voorhees, NJ 08043
 Tel: 856.762.0100 Fax: 856.762.8656
 www.feinbergdesign.com

LaScalas Birra Restaurant
 COOPER RIVER PARK, PENNSAUKEN, NJ
 FOR
 CAMDEN COUNTY BOARD OF CHOSEN FREEHOLDERS

© 2018 Feinberg & Associates, PC
 Architecture/Interior Designers
 All Rights Reserved.

DESIGNED WJAF/TM	SEAL: WILLIAM A. FEINBERG AS1 9969
DRAWN SM	DE SS-0006508 PL AR-0017069 CA RS-0101665 IL 12304 NJ AI 12827 NY 028666-1 NC 8984 PA RA-012066-X SC 6347 VA 0401 012300 MA 31876 OH 1418212 RI 4638

SHEET TITLE
 ENLARGED TOILET ROOM PLAN & ELEVATIONS

DATE: 12/21/18	SHEET NO.
PROJ. NO. 18053	A-1.02
SCALE: AS NOTED	

02/01/2019 - 65042 FOR BID

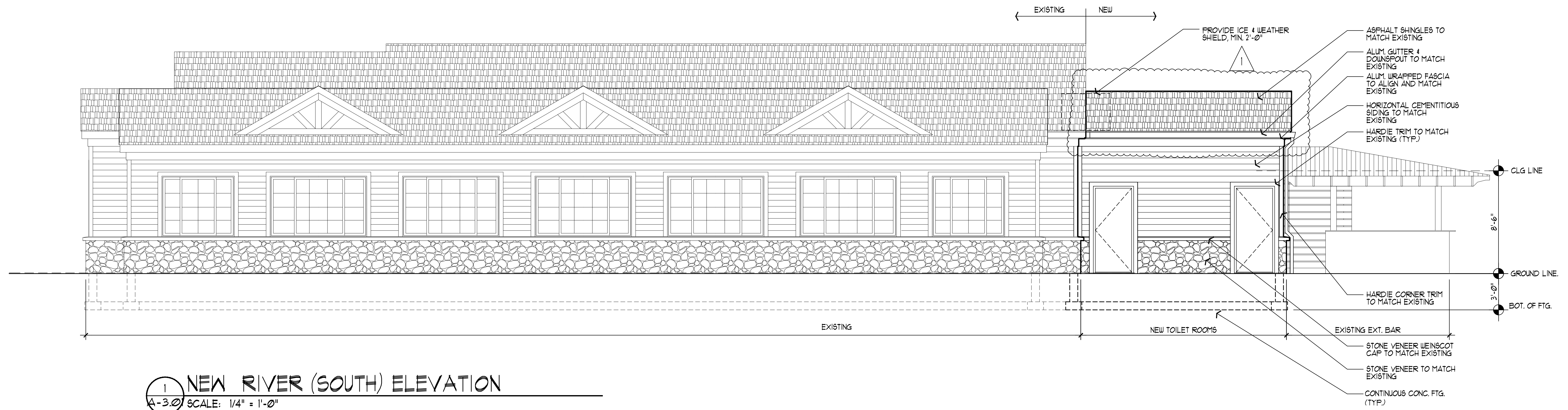

1 NEW RIVER (SOUTH) ELEVATION
A-3.0 SCALE: 1/4" = 1'-0"

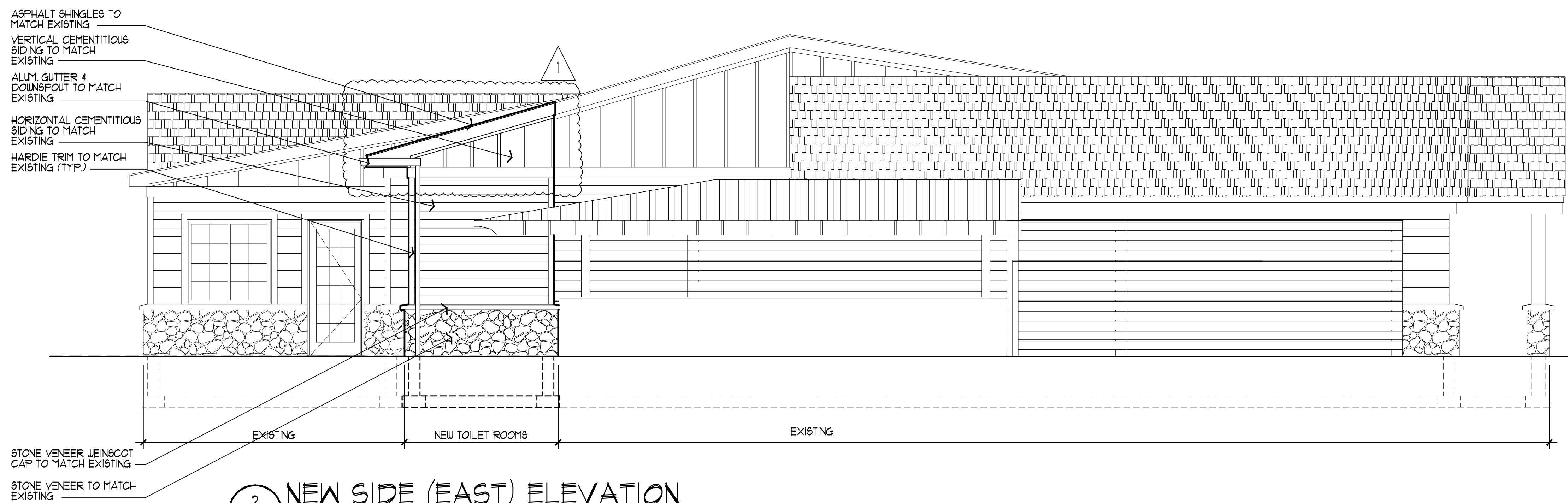

2 NEW SIDE (EAST) ELEVATION
A-3.0 SCALE: 1/4" = 1'-0"

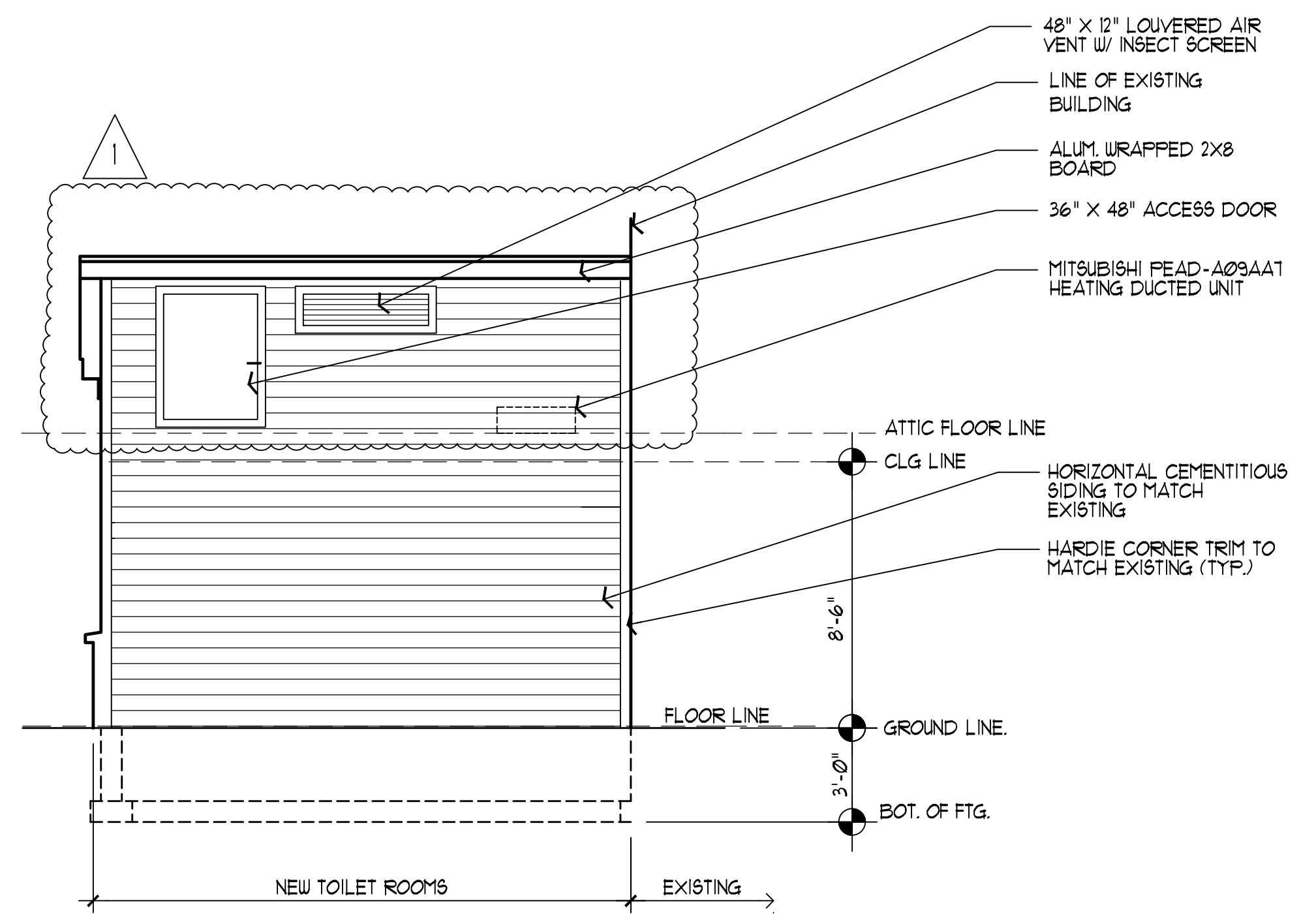

3 REAR (NORTH) ELEVATION OF NEW TOILET ROOMS
A-3.0 SCALE: 1/4" = 1'-0"

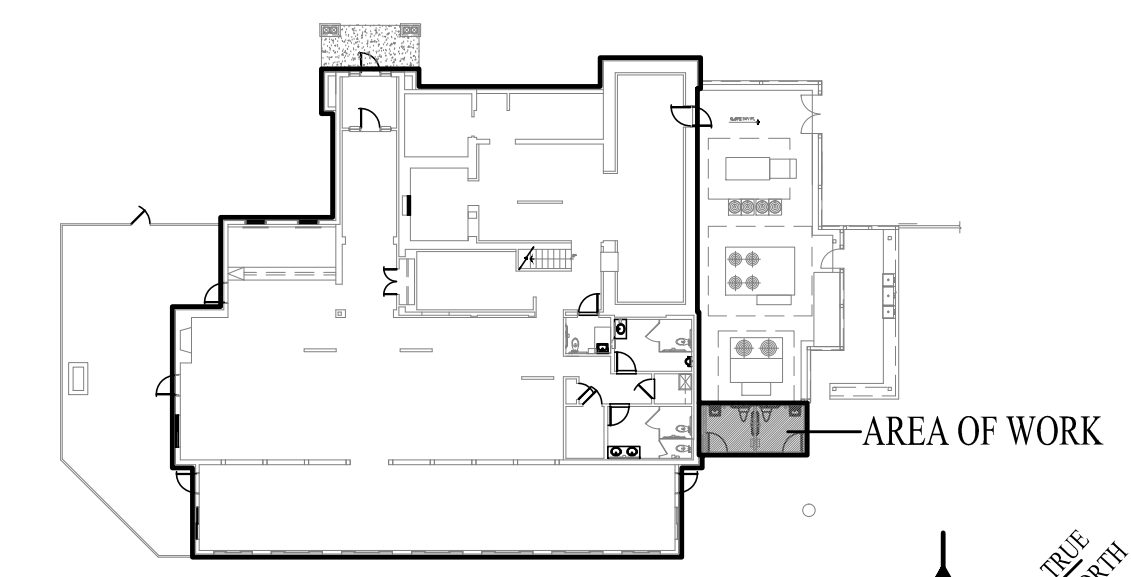

KEY PLAN
SCALE: NONE

NO.	DATE	REVISIONS	REF.
1	02/07/19	REVISION PER CLIENT	

LaScalas Birra Restaurant
COOPER RIVER PARK, PENNSAUKEN, NJ
FOR
CAMDEN COUNTY BOARD OF CHOSEN FREEHOLDERS

© 2019 Feinberg & Associates, PC
Architects/Planners/Interior Designers
All Rights Reserved.

DESIGNED WJAF/TJ1	SEAL: WILLIAM A. FEINBERG LSI 9969 DE SS-0006508 FL AR-0017609 CA RA-011046
DRAWN SM	IL 001-017319 MD 12304 NJ AI 10227 NY 028666-1 NC 9984 PA RA-012066-X SC 6347 VA 0401 012300
CHECKED TJ1	MA 31876 OH 1418212 RI 4638

SHEET TITLE EXTERIOR ELEVATIONS	
DATE: 12/21/18	SHEET NO.
PROJ. NO. 18053	A-3.01
SCALE: AS NOTED	

02/01/2019 - SEALED FOR BID

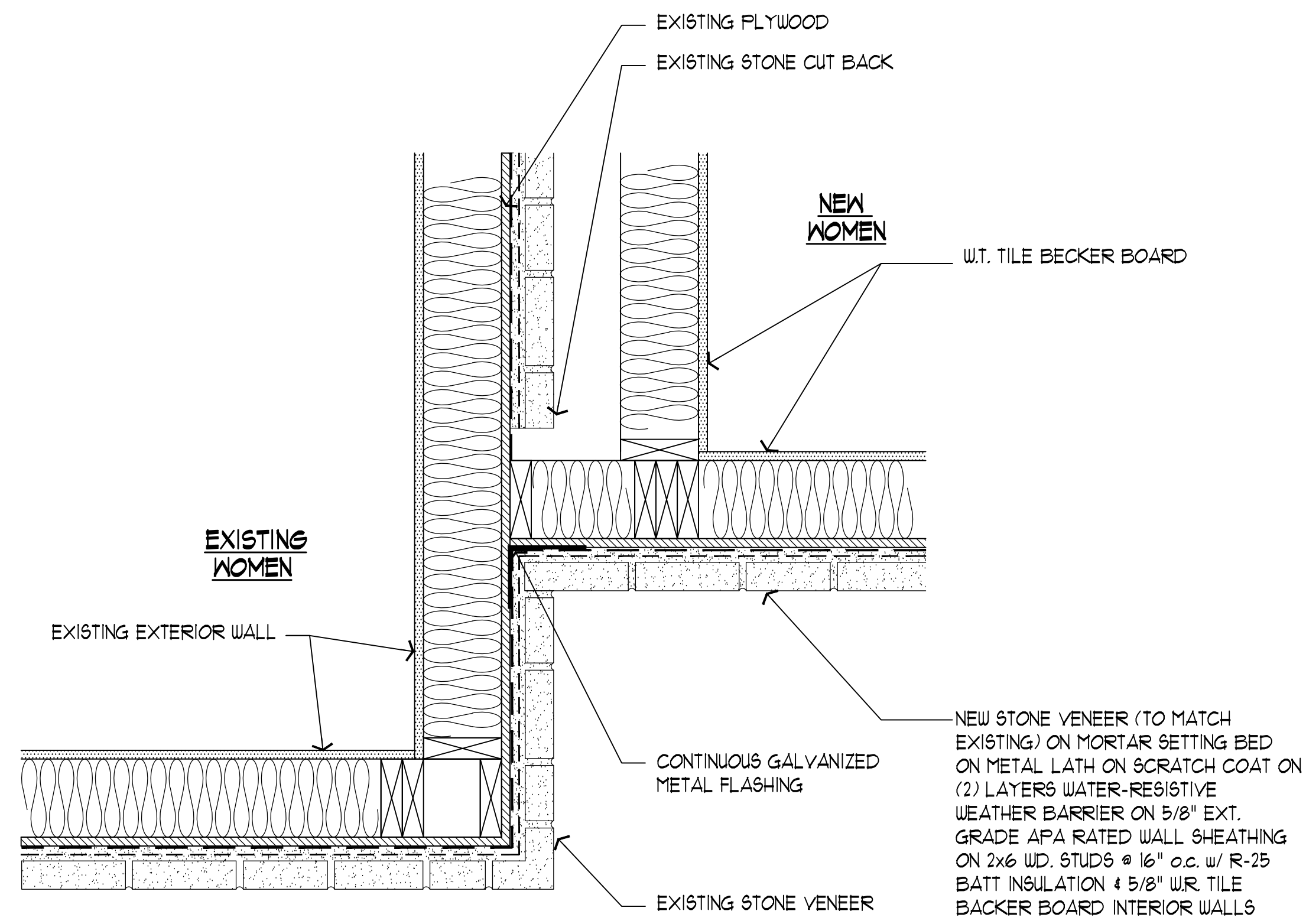

4 PLAN DETAIL
A-5.0 SCALE: 1 1/2" = 1'-0"

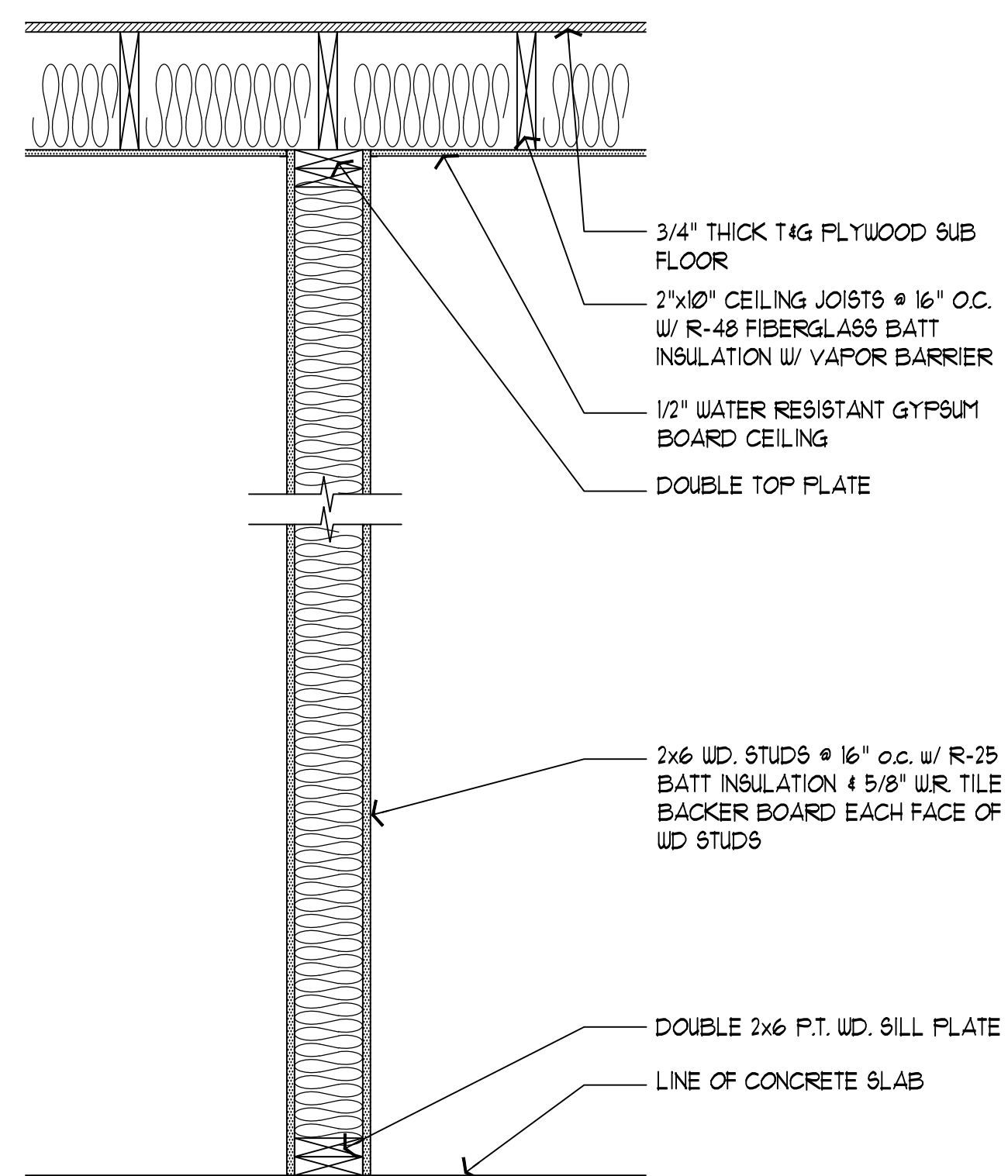

- 1 AS SHOWN ABOVE
- 1A AS SHOWN ABOVE W/ 5/8" WRGWB TOILET SIDE ONLY

2 INTERIOR PARTITION TYPES
A-5.0 SCALE: NT6

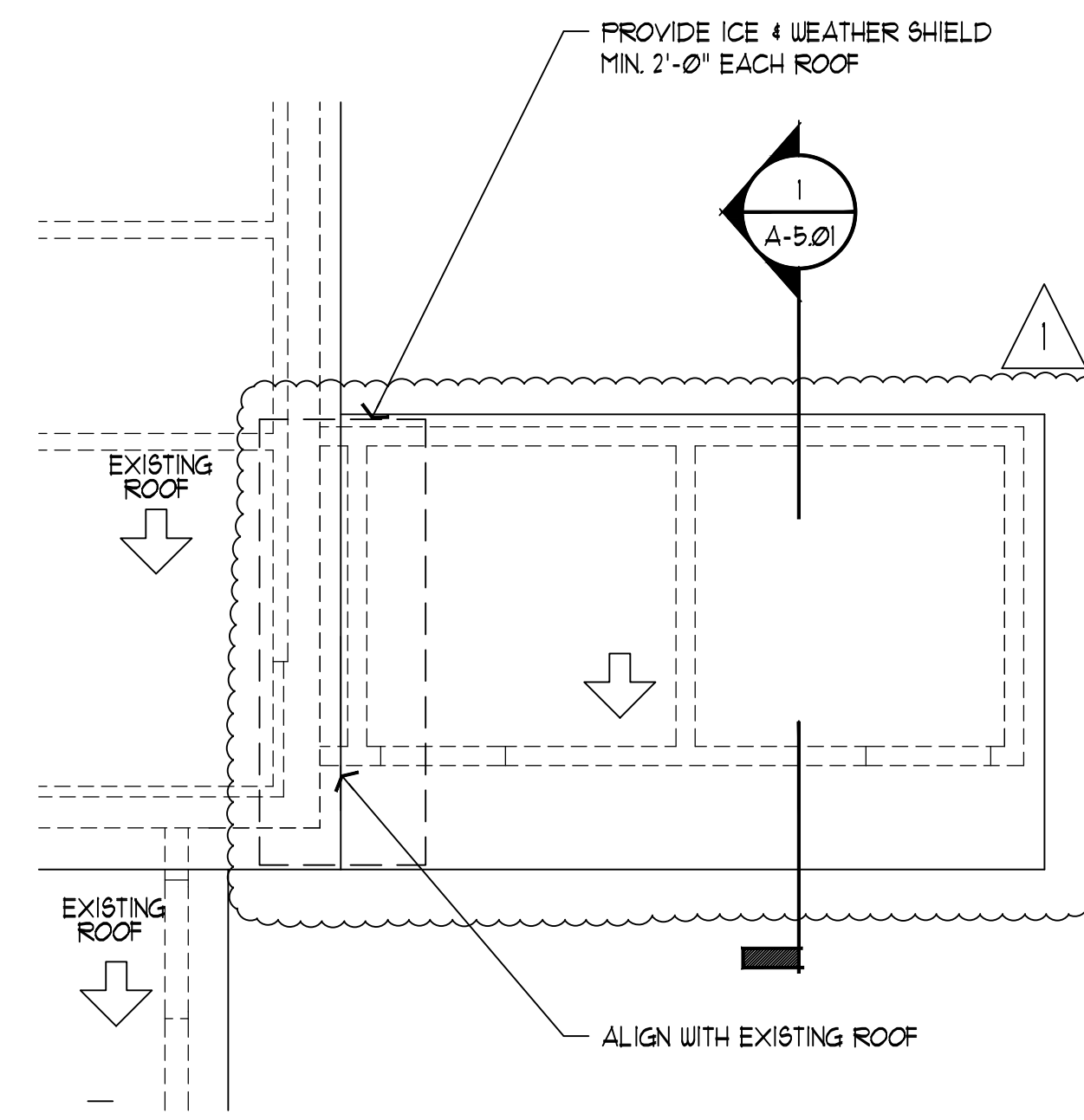

3 EXTERIOR TOILET ROOMS - ROOF PLAN
A-5.0 SCALE: 1/4" = 1'-0"

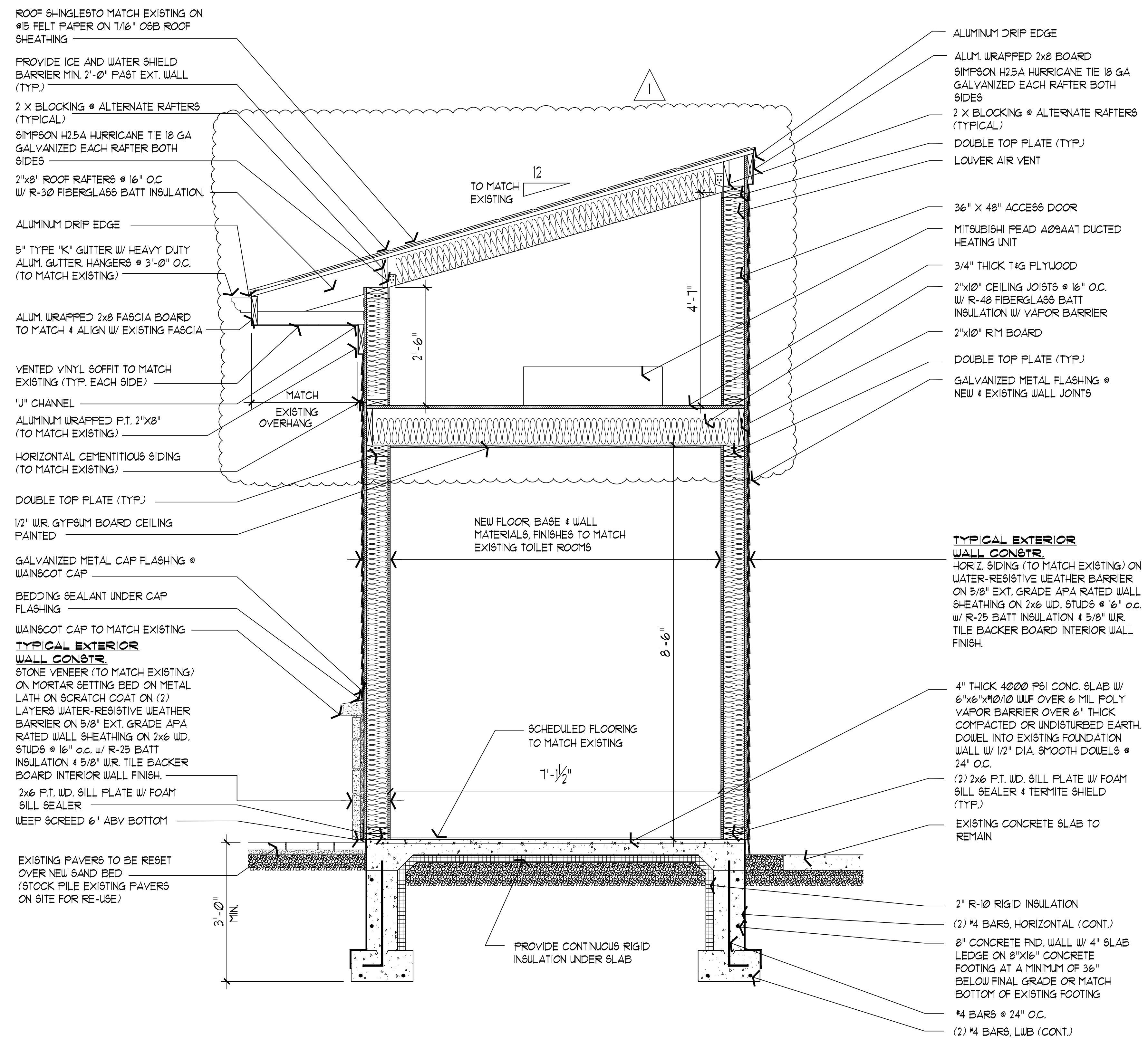

1 SECTION AT NEW EXTERIOR TOILET ROOMS
A-5.0 SCALE: 3/4" = 1'-0"

NO.	DATE	DESCRIPTION	REVISED PER CLIENT
1	01/21/18		

LaScalas Birra Restaurant
COOPER RIVER PARK, PENNSAUKEN, NJ
FOR
CAMDEN COUNTY BOARD OF CHOSEN FREEHOLDERS

© 2018 Feinberg & Associates, PC
Architects/Engineers/Interior Designers
All Rights Reserved.

DESIGNED WAF/TT	SEAL: WILLIAM A. FEINBERG CT AS 9963 DE SS-0006508 FL AR-0017809 GA BS-01046
DRAWN SM	MD NJ 12394 IL 001-017319 NY AI 10227 NC 028666-1 PA RA-012068-X SC 6347 VA 0401 012300
CHECKED TH	MA 31876 OH 1418212 RI 4638

SHEET TITLE
NEW TOILET ROOM
SECTION & DETAILS,
ROOF PLAN

DATE: 12/21/18	SHEET NO.
PROJ. NO. 18053	A-5.01
SCALE: AS NOTED	

02/01/2019 - SEALED FOR BID

ACCESSIBLE AND USABLE BUILDINGS AND FACILITIES STANDARDS

TO BE USED FOR GENERAL INFORMATION (REFER TO I.C.C./A.N.S.I. A117.1-2009 FOR COMPLETE INFORMATION)

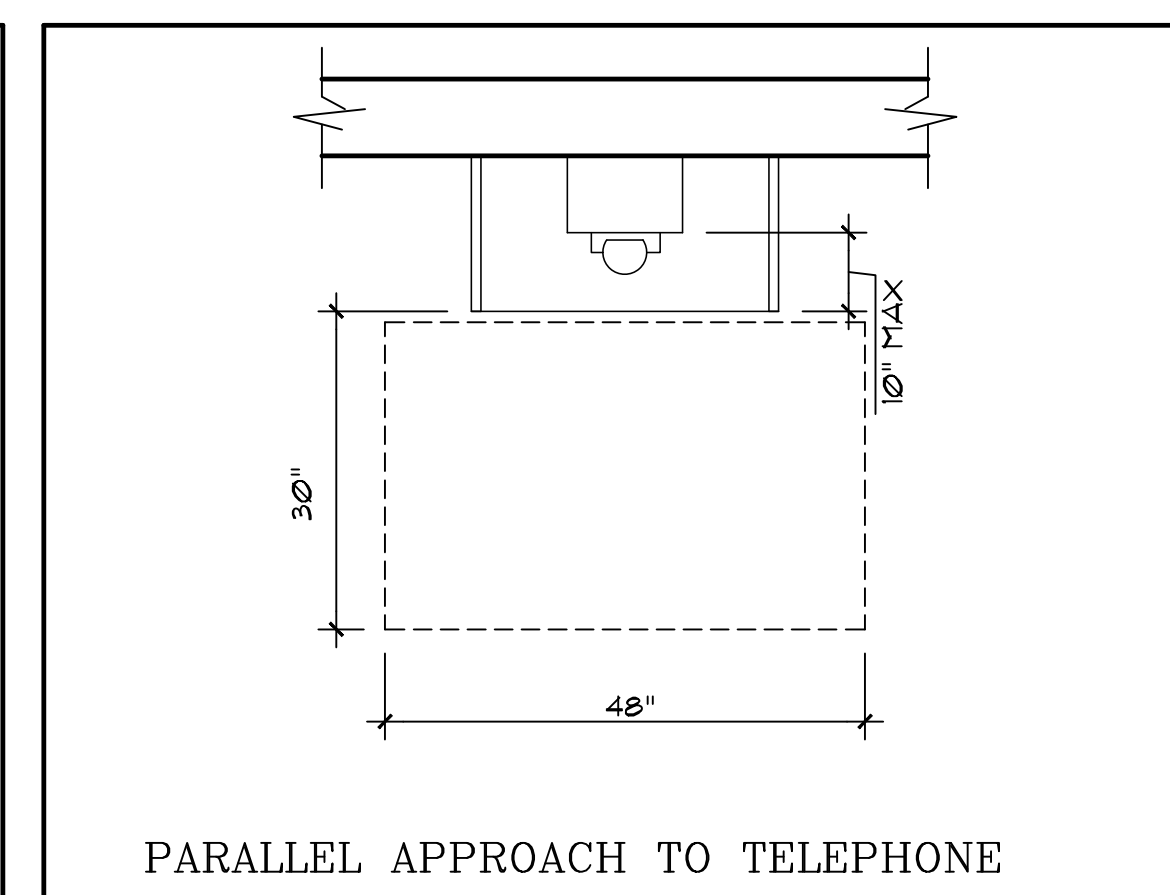
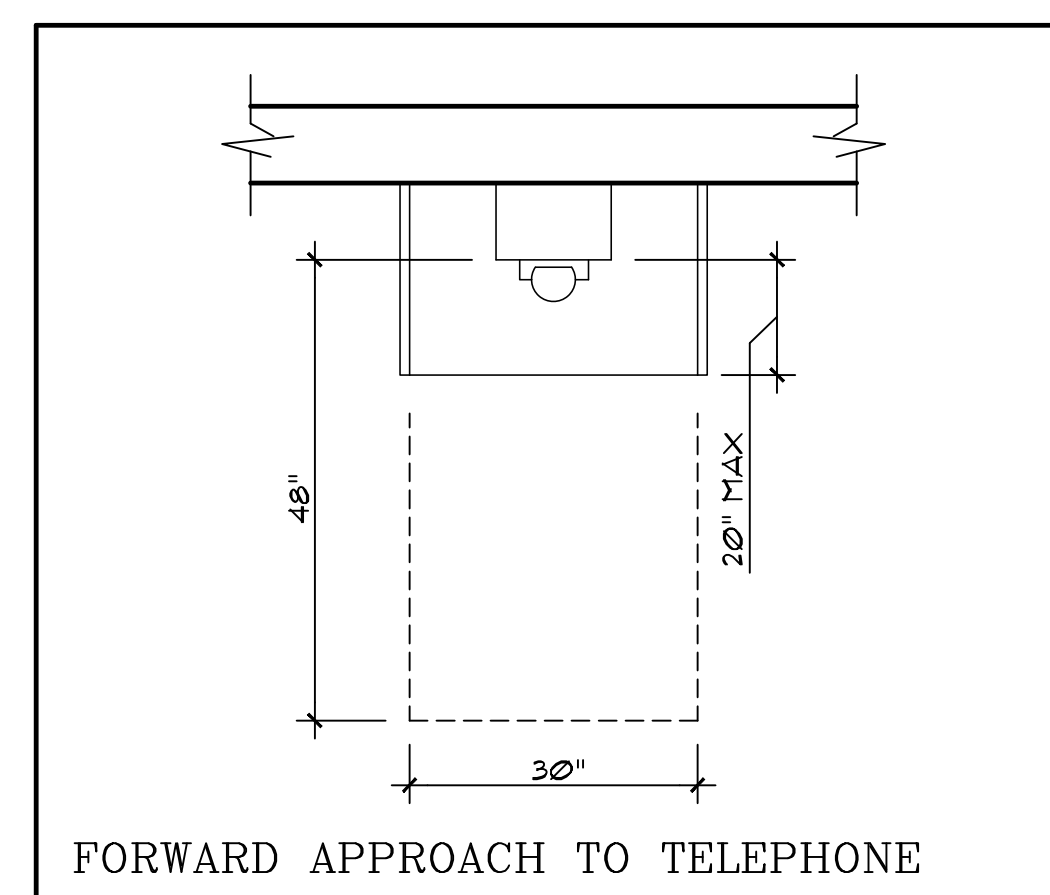
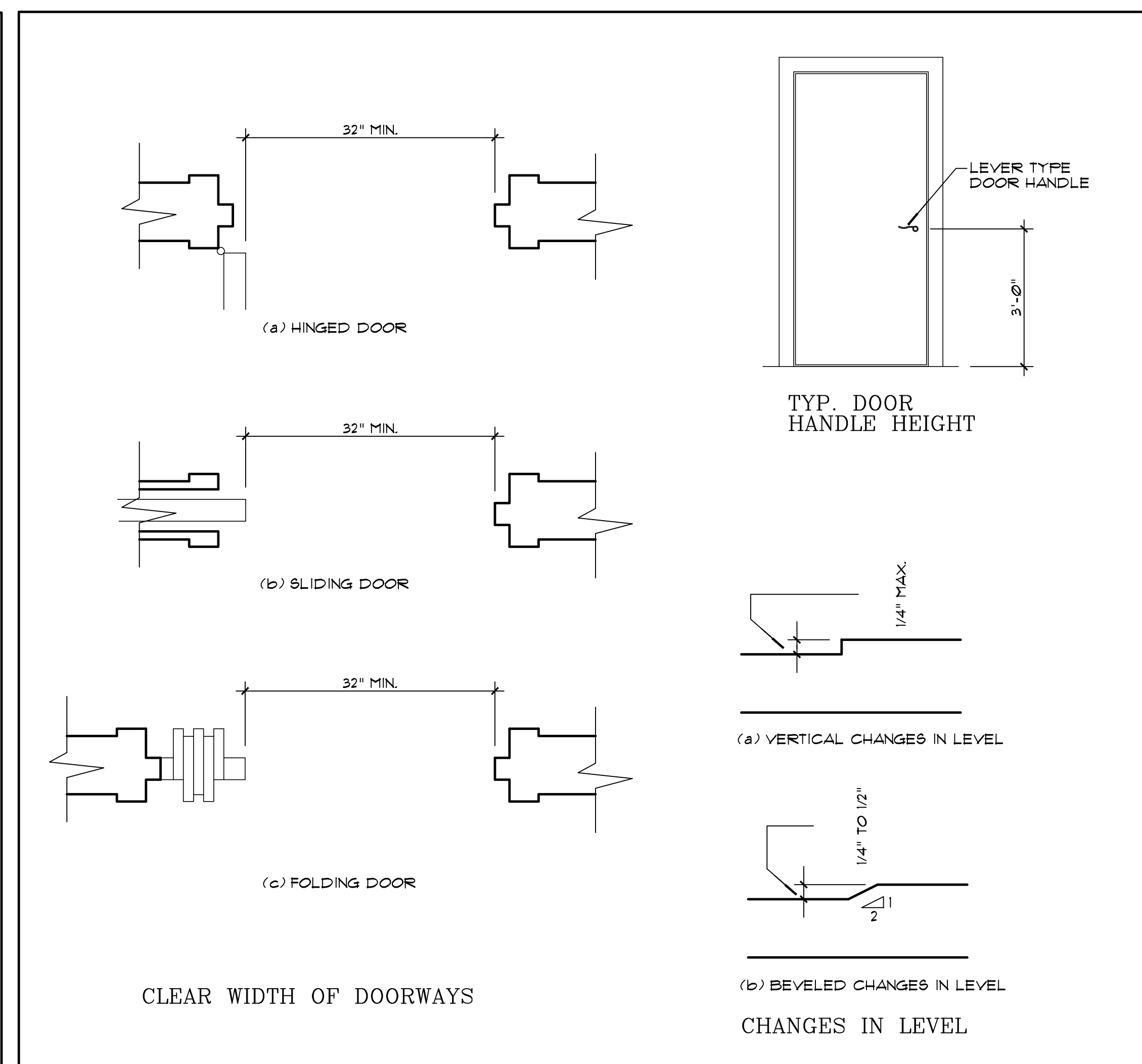
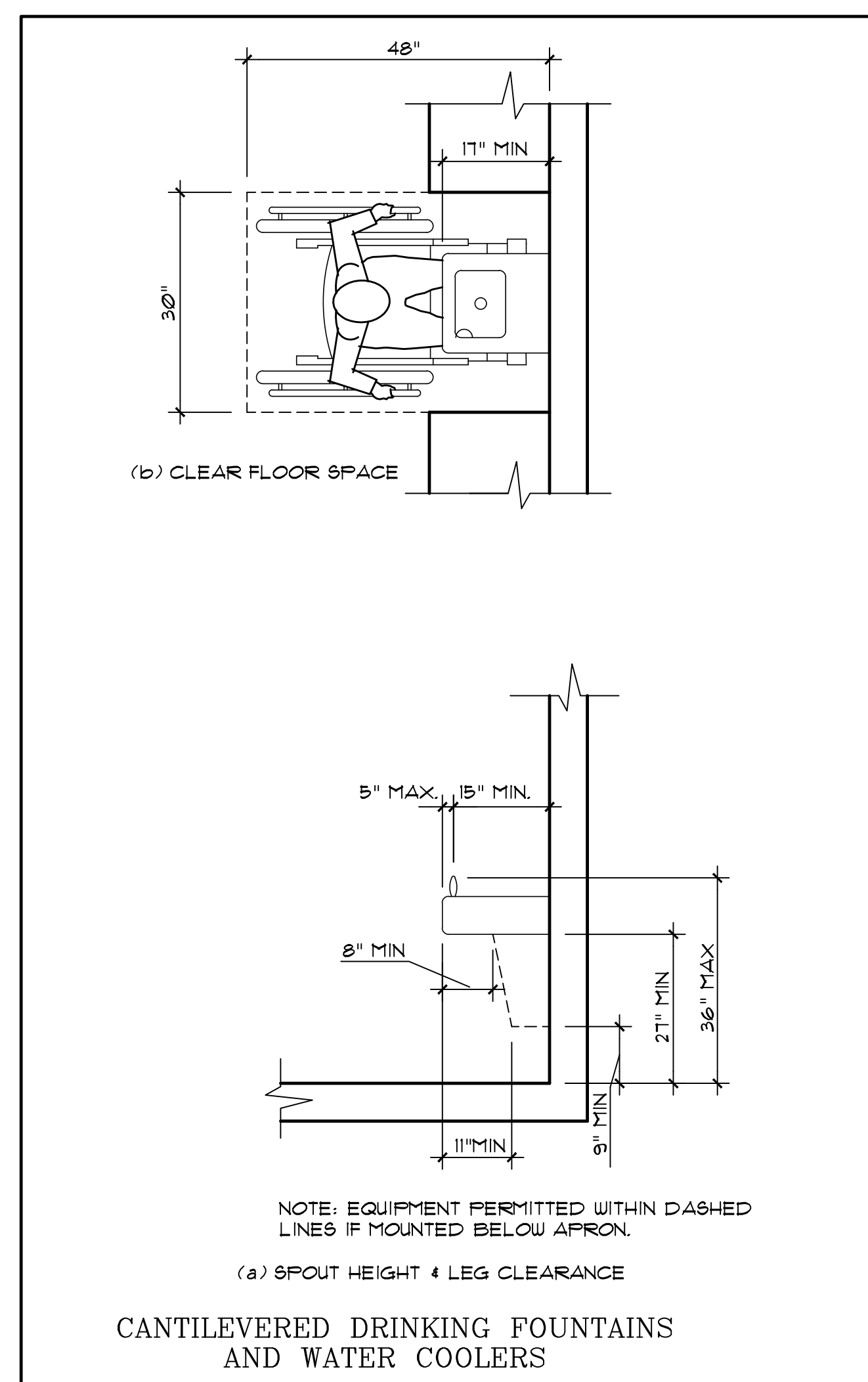
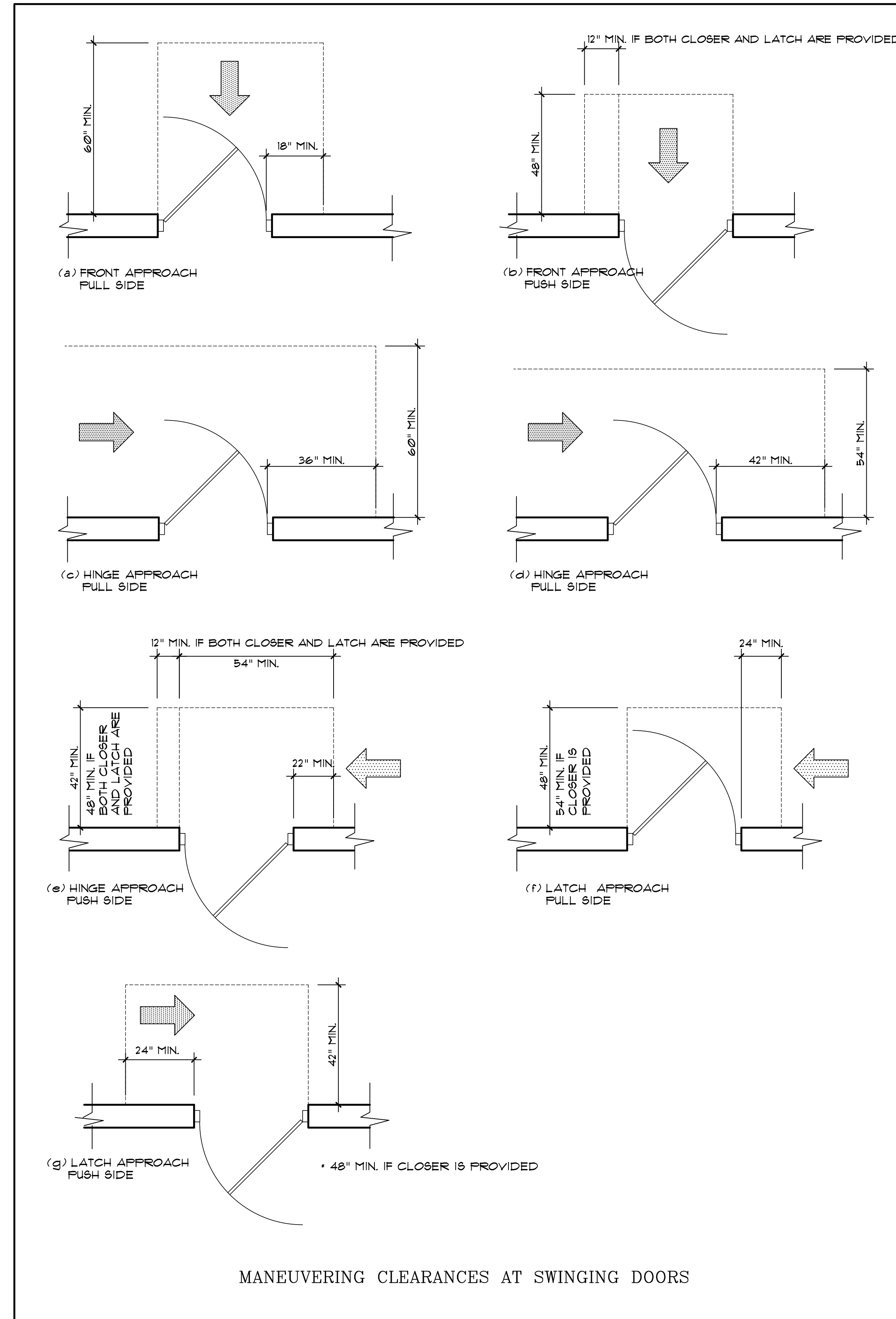
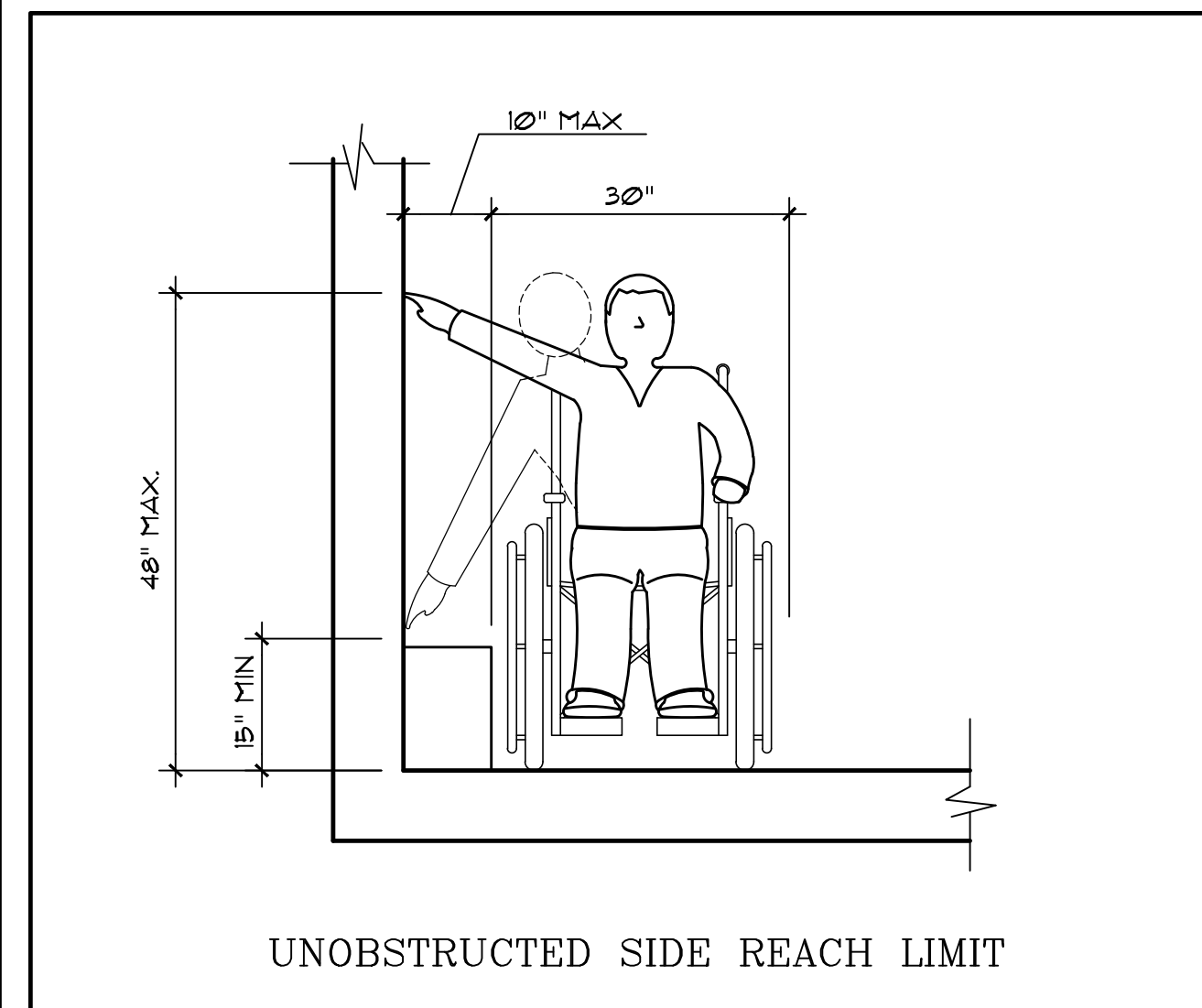
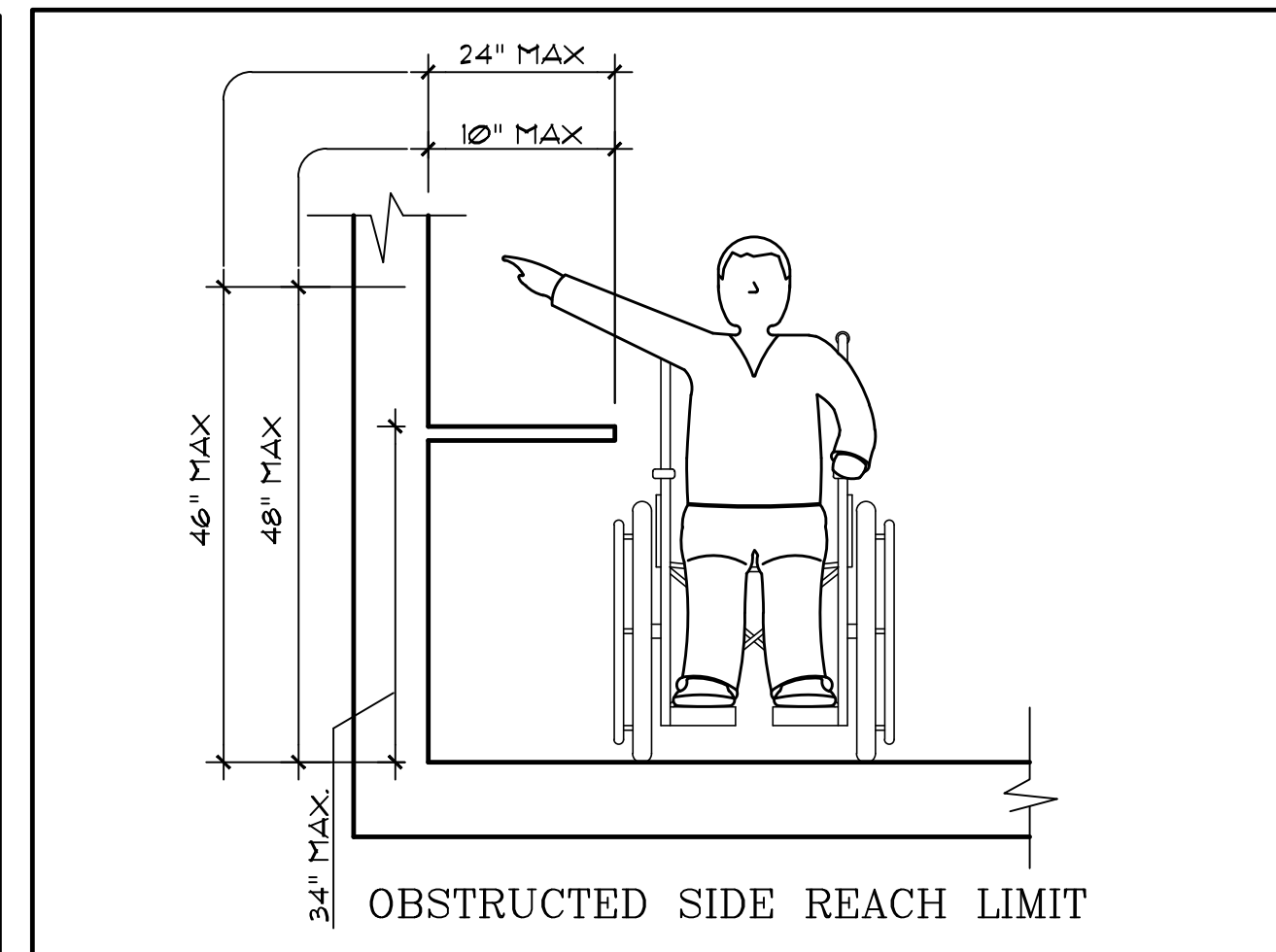
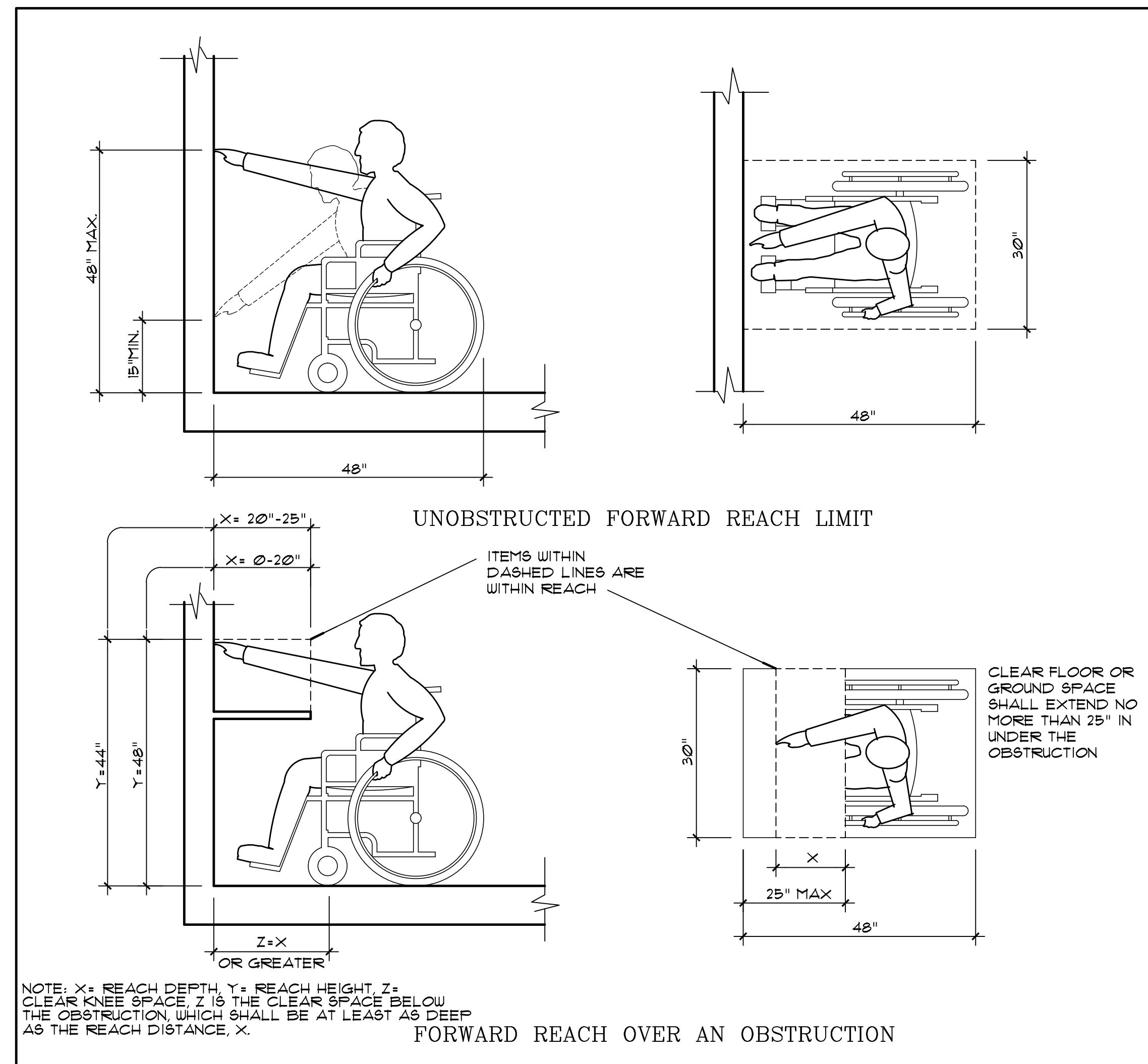

FEINBERG & ASSOCIATES P.C.
ARCHITECTURE/SITE DESIGN/INTERIOR DESIGN
1010 Haddonfield-Berlin Road, Suite 411, Voorhees, NJ 08043
Tel: 856-782-0100 Fax: 856-782-8656
www.feinbergsdesign.com

NO.	DATE	EXTENSIONS	REF.

LaScalas Birra Restaurant
COOPER RIVER PARK, PENNSAUKEN, NJ
FOR
CAMDEN COUNTY BOARD OF CHOSEN FREEHOLDERS

© 2018 Feinberg & Associates, PC
Architects/Planners/Interior Designers
All Rights Reserved.

DESIGNED WJAF/TM 181595	SEAL: WILLIAM A. FEINBERG 181595
DRAWN SM	DE SS-0006508 FL AR-0017009 GA RA-011045 MD 001-017319 ND 12304 NJ AI 10227 NY 028666-1 NC 8984 PA RA-012068-X SC 6347 VA 0401 012300 MA 31876 OH 1418212 RI 4638

SHEET TITLE	
ACCESSIBILITY REQUIREMENTS	
DATE: 12/21/08	SHEET NO.
PROJ. NO. 18053	A-9.01
SCALE: AS NOTED	

02/01/2019 - ISSUED FOR BID

ACCESSIBLE AND USABLE BUILDINGS AND FACILITIES STANDARDS

TO BE USED FOR GENERAL INFORMATION (REFER TO I.C.C./A.N.S.I. A117.1-2009 FOR COMPLETE INFORMATION)

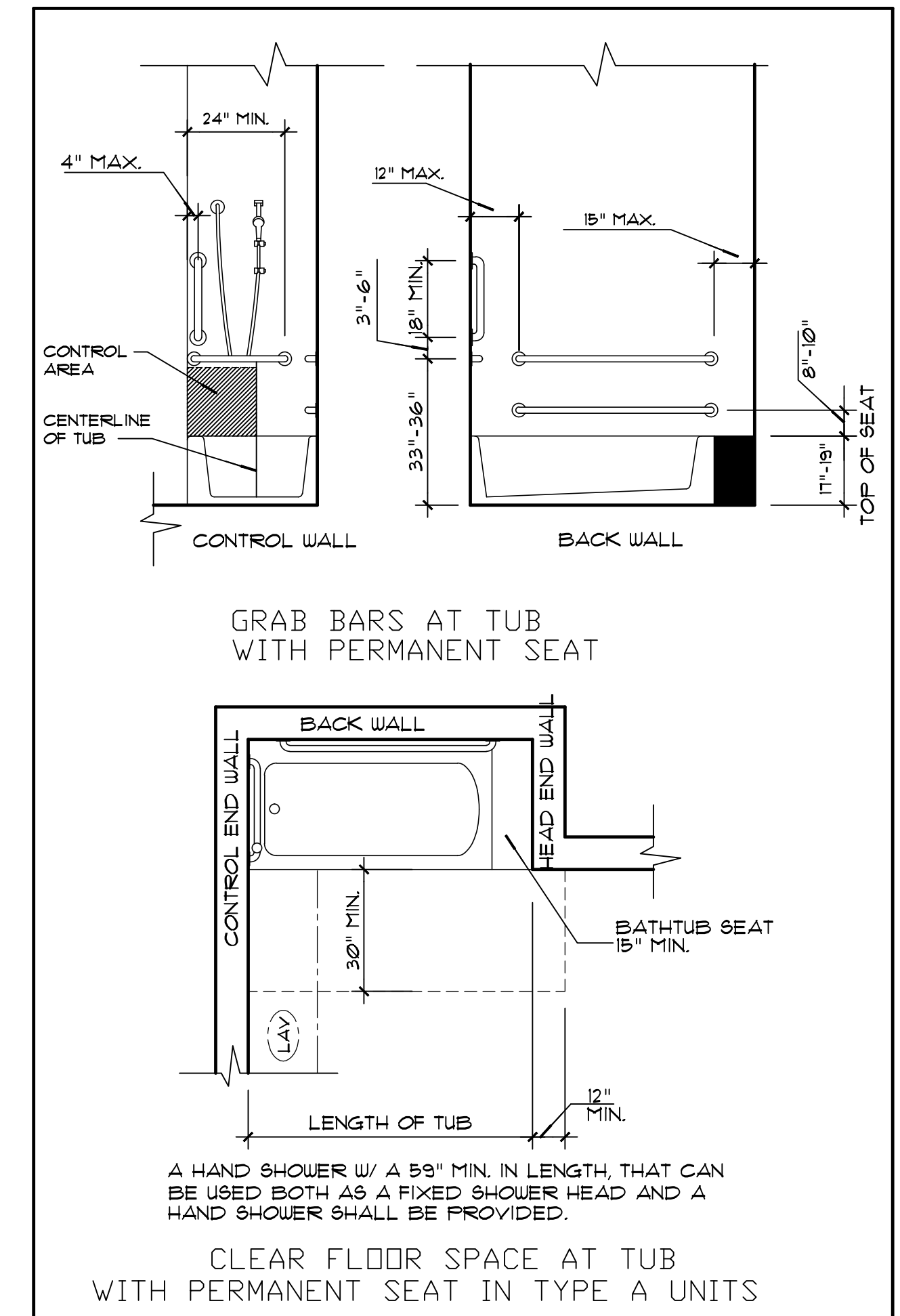
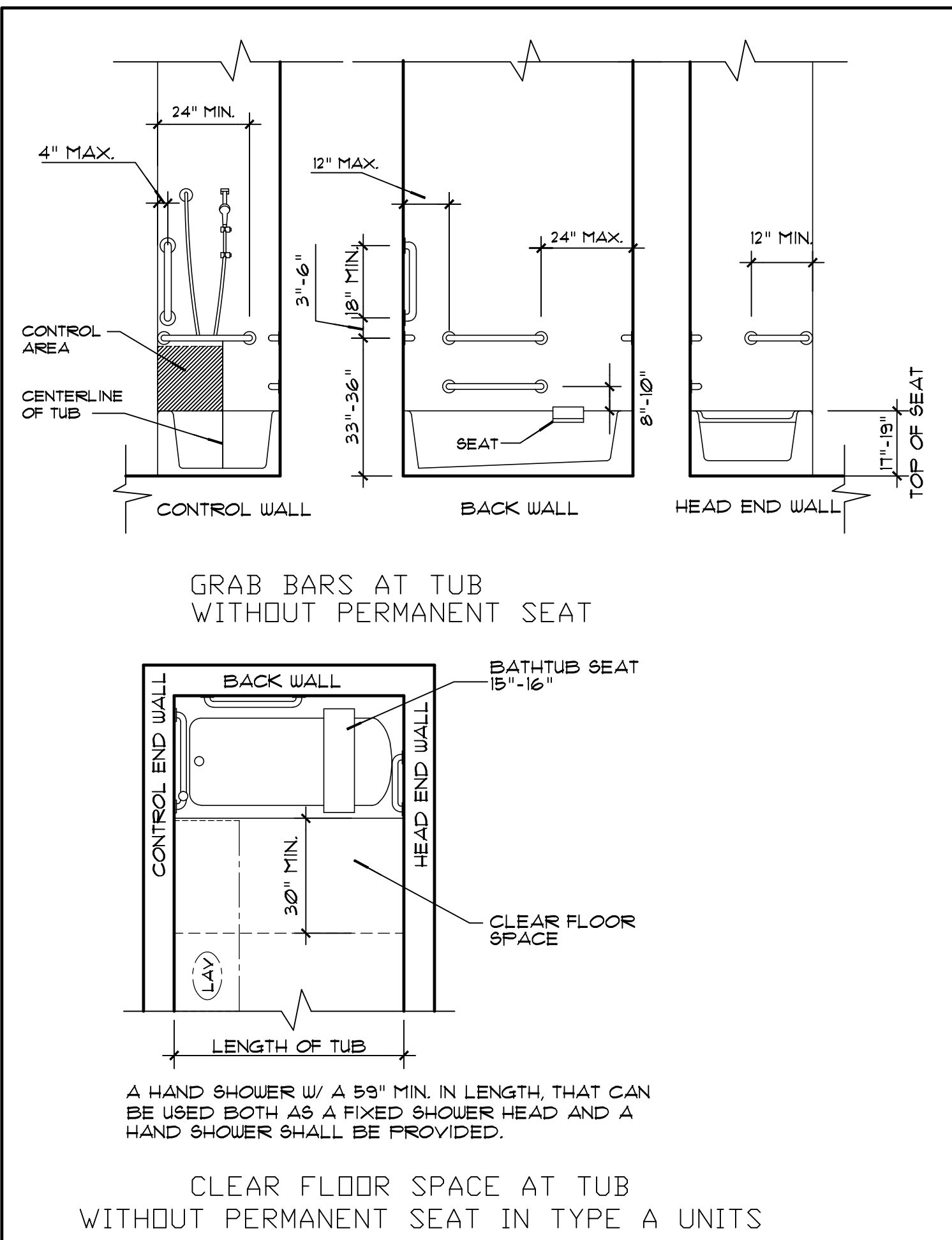
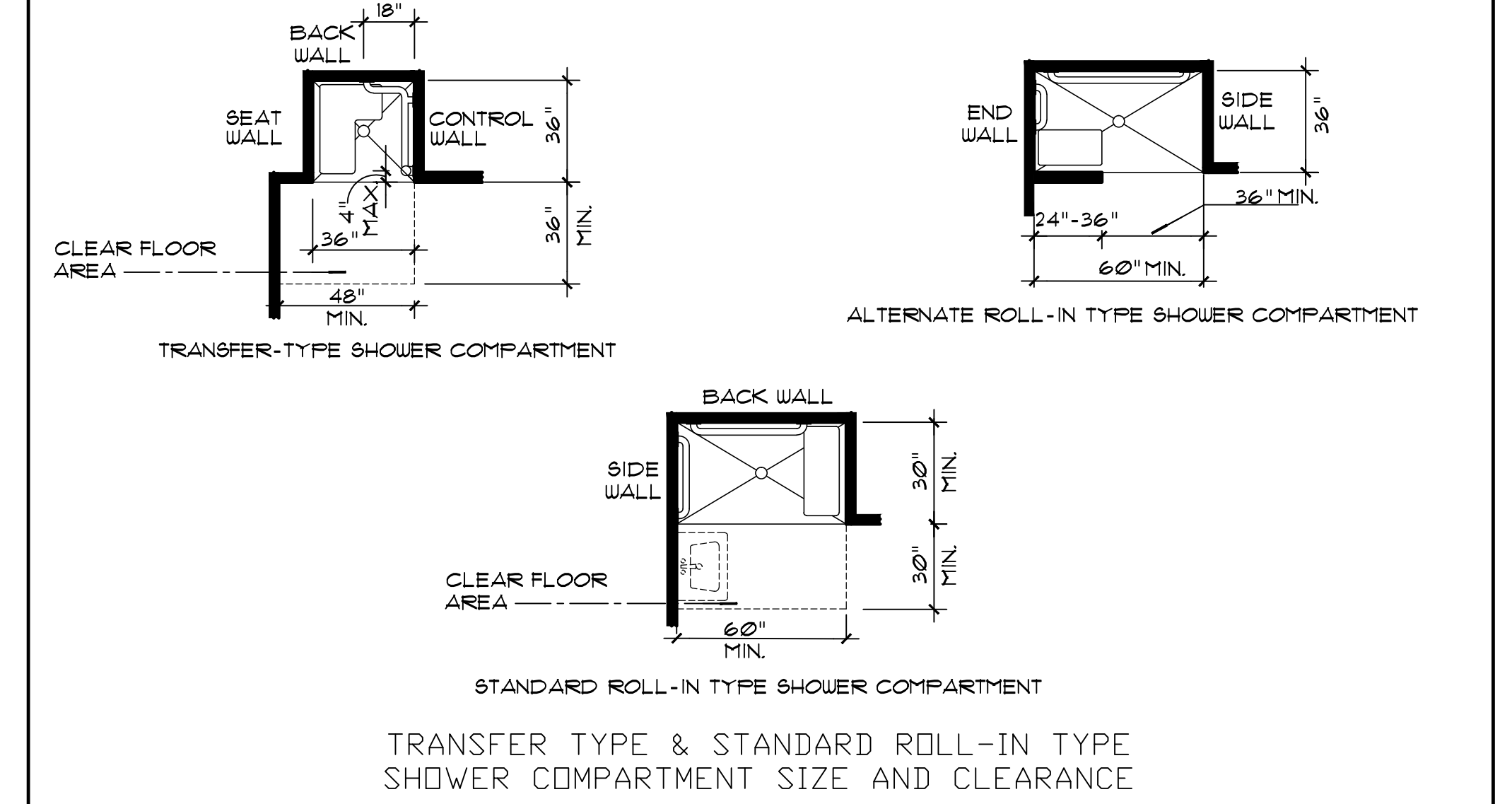
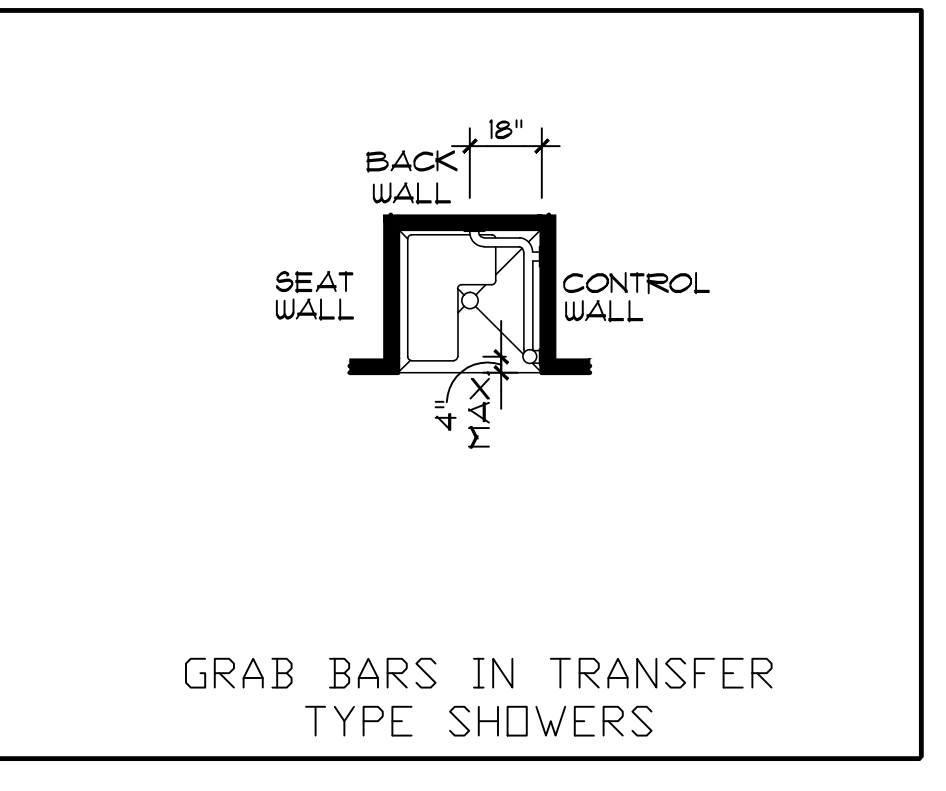
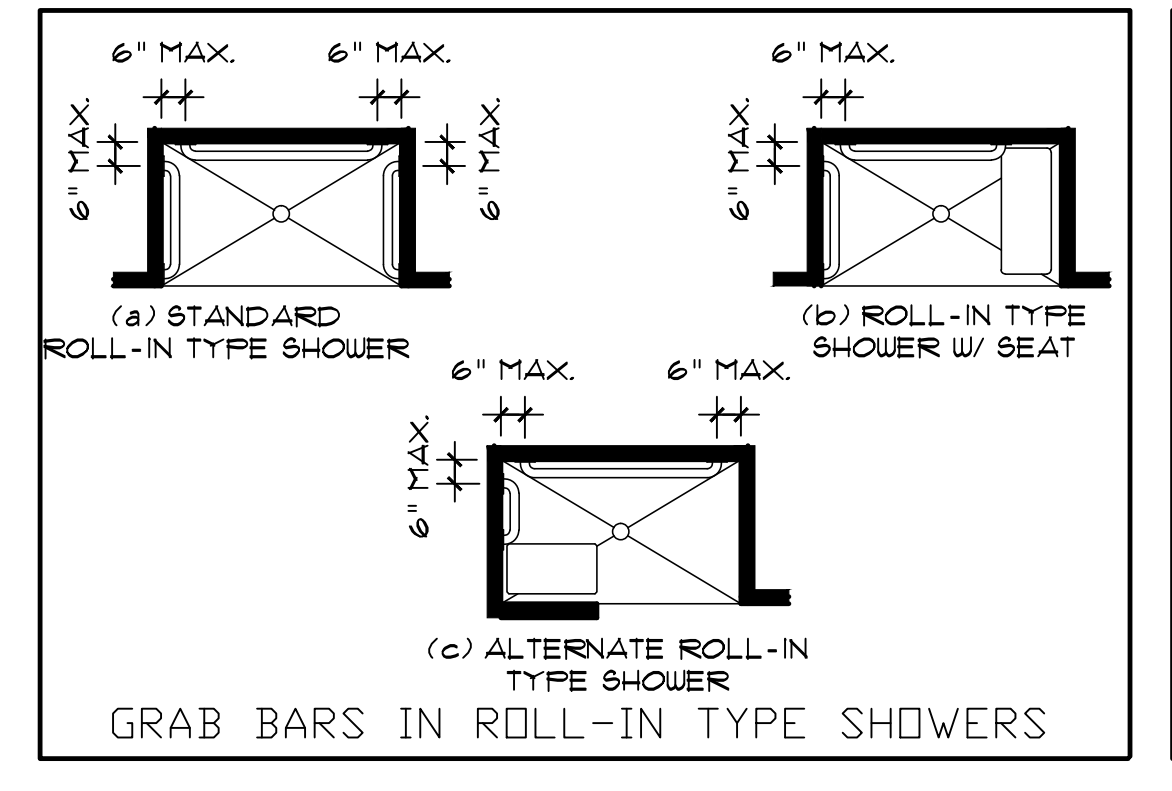
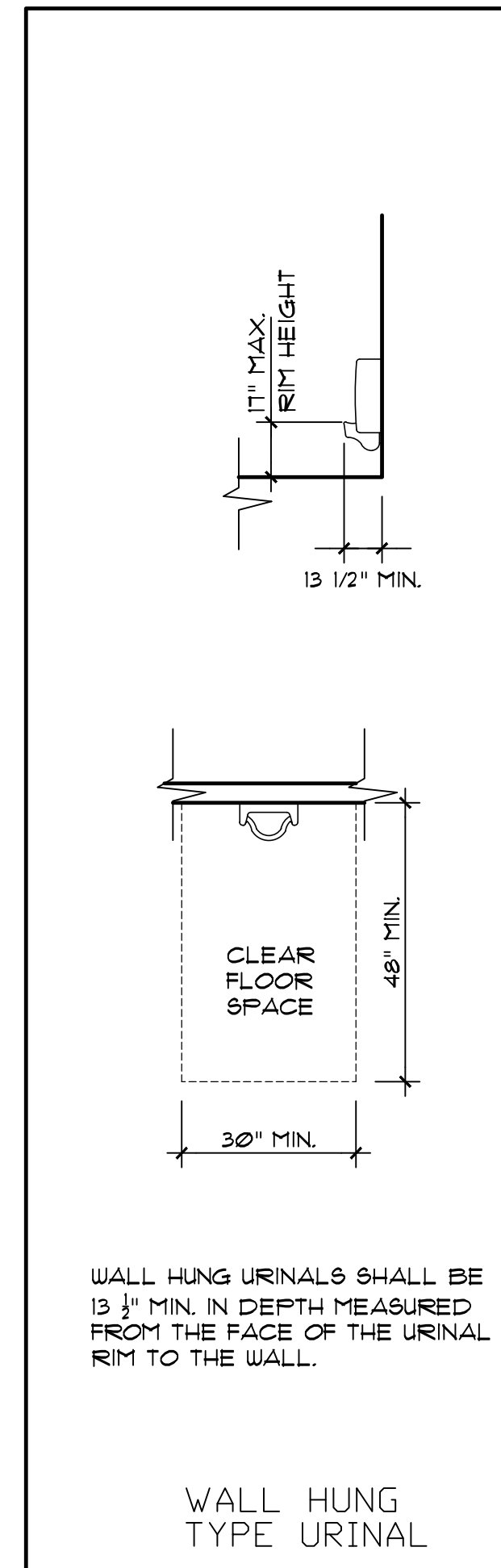
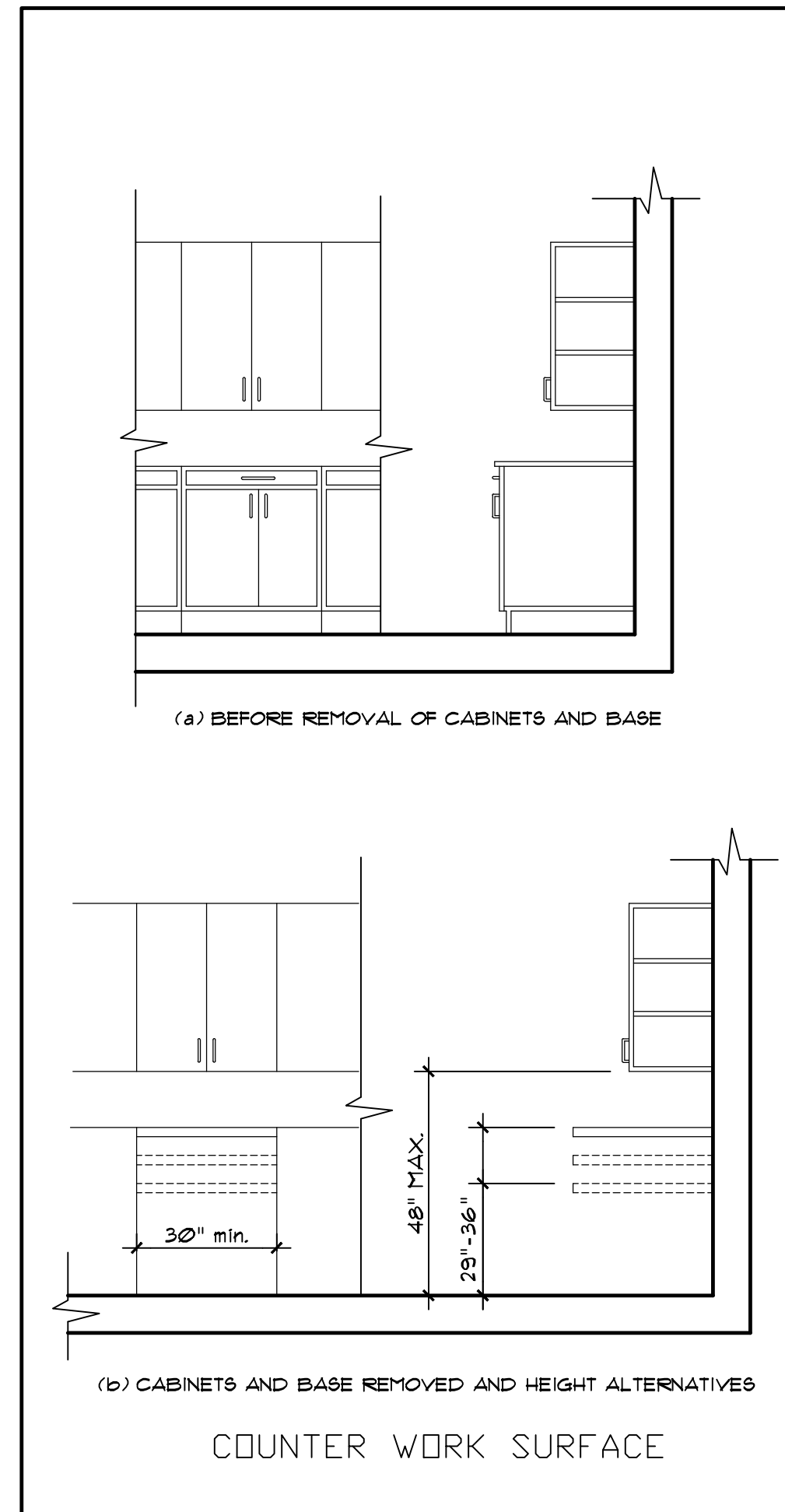
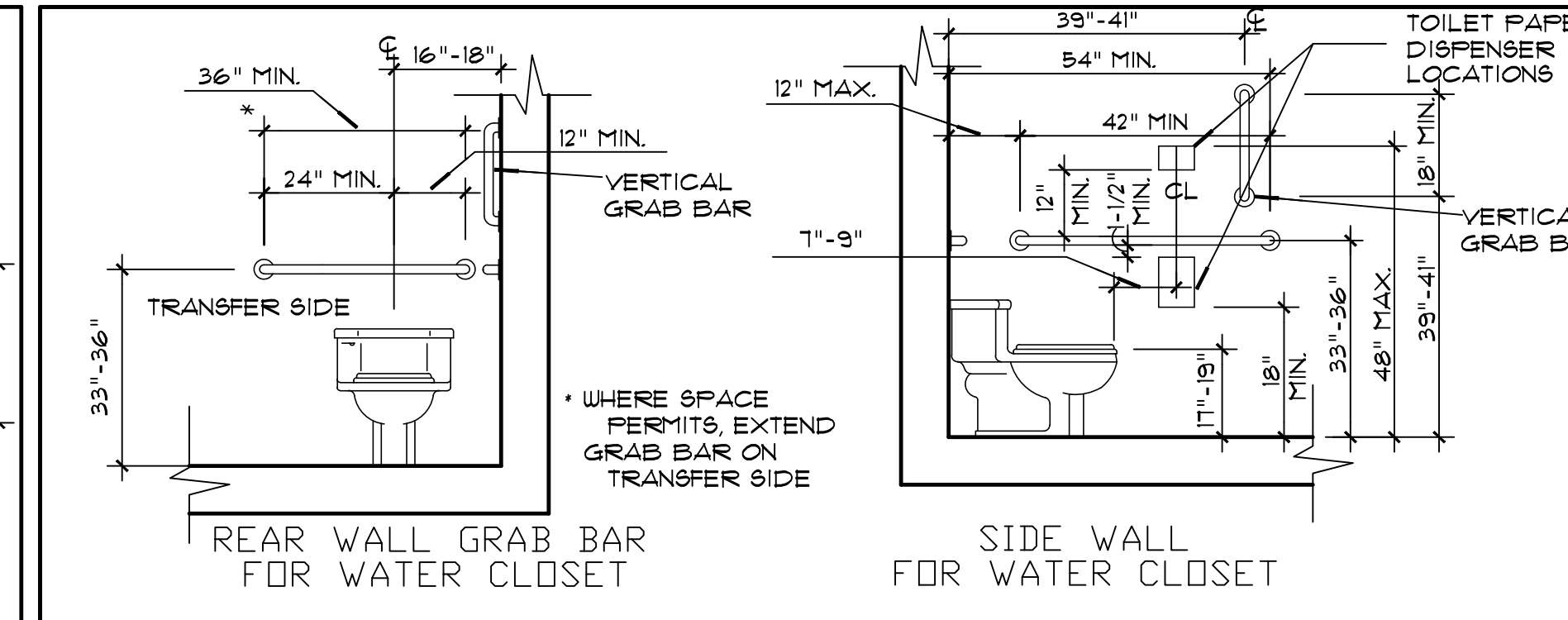
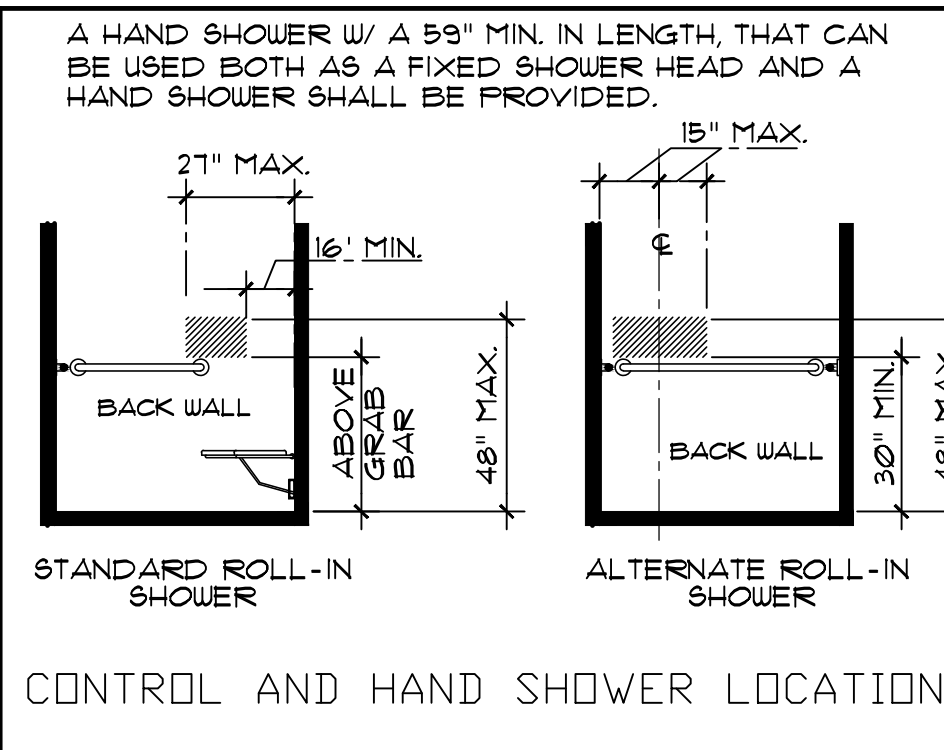
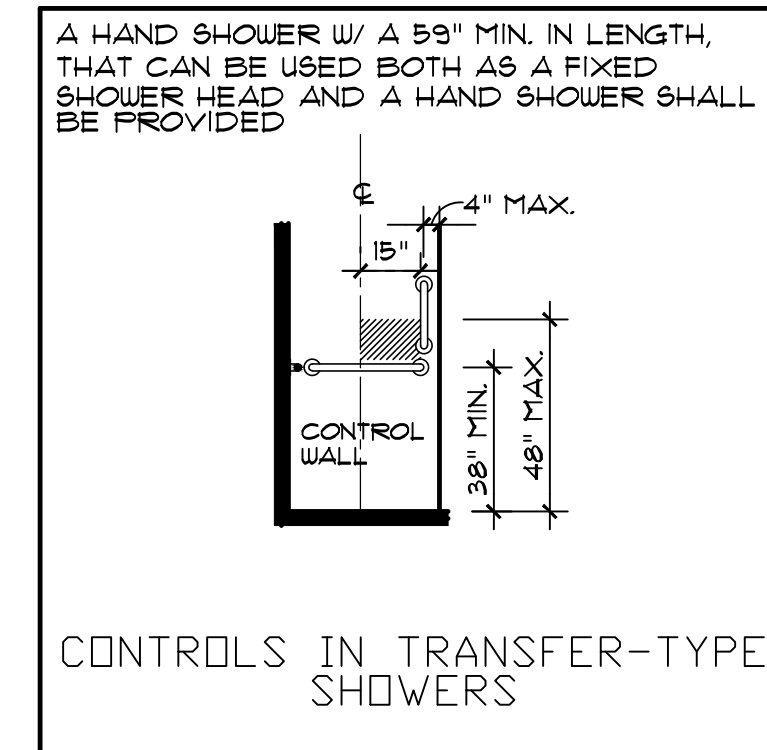
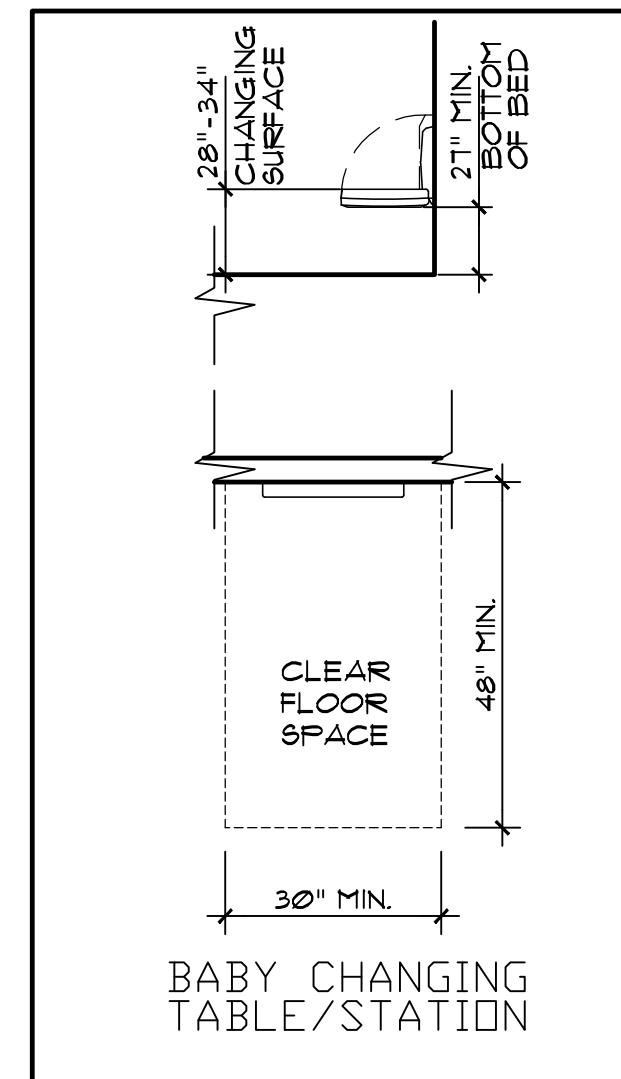
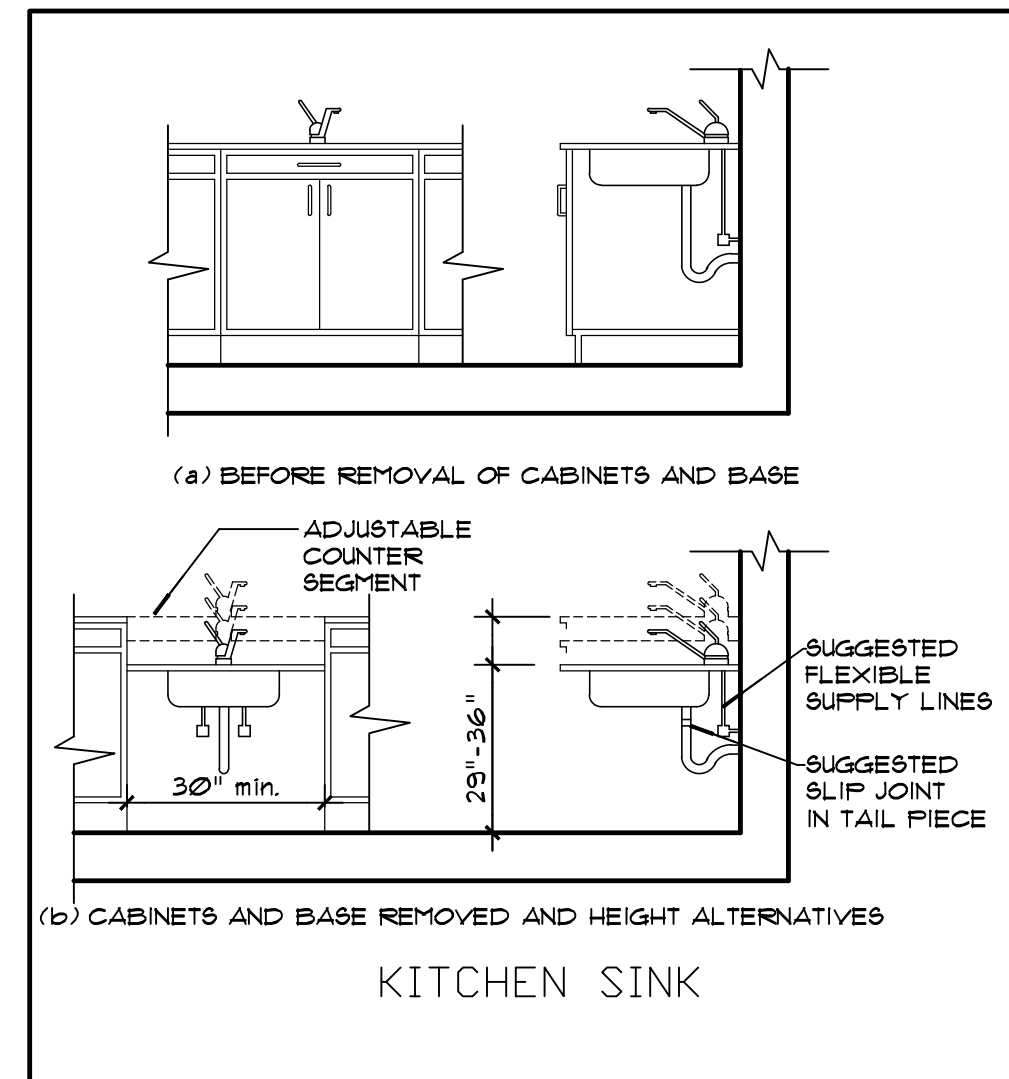
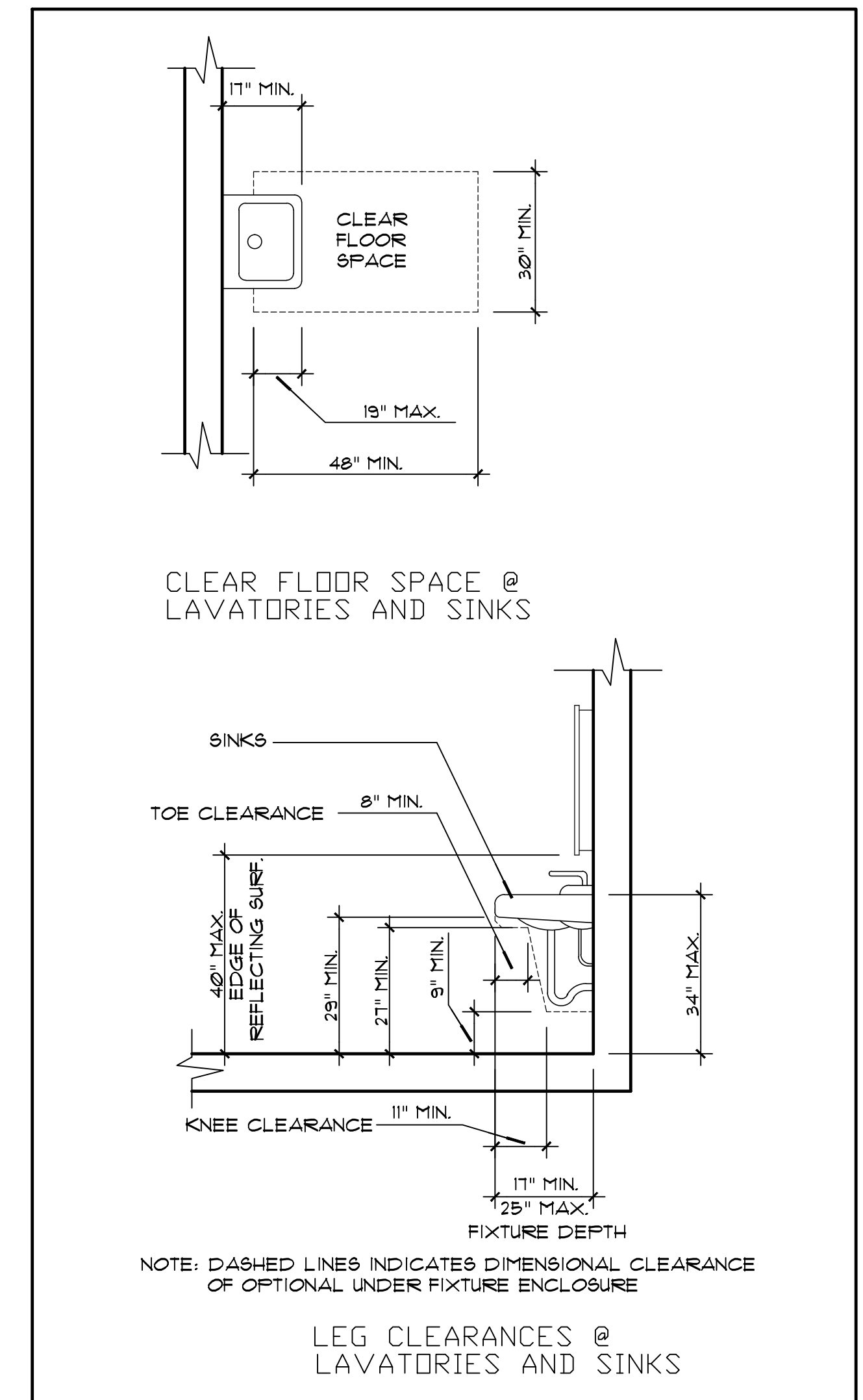
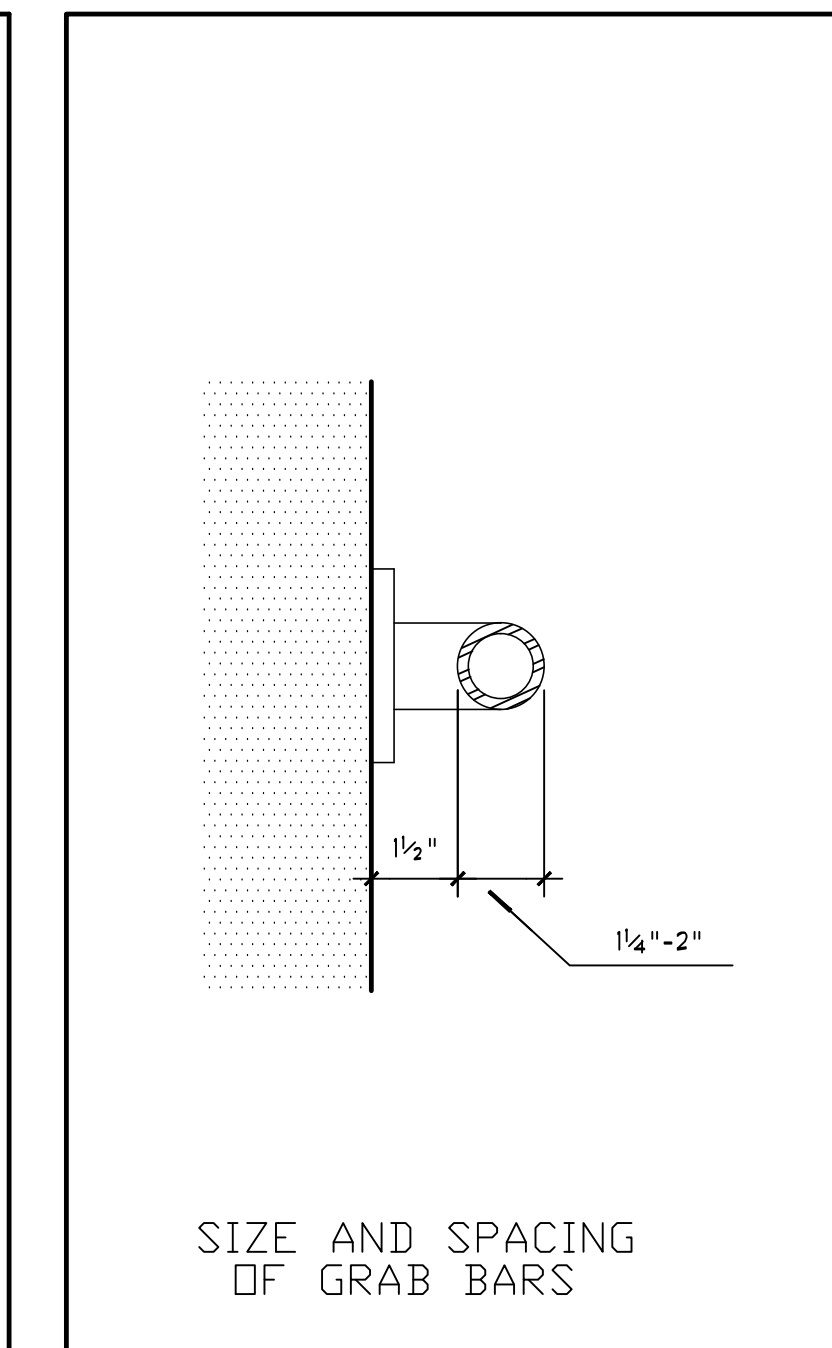
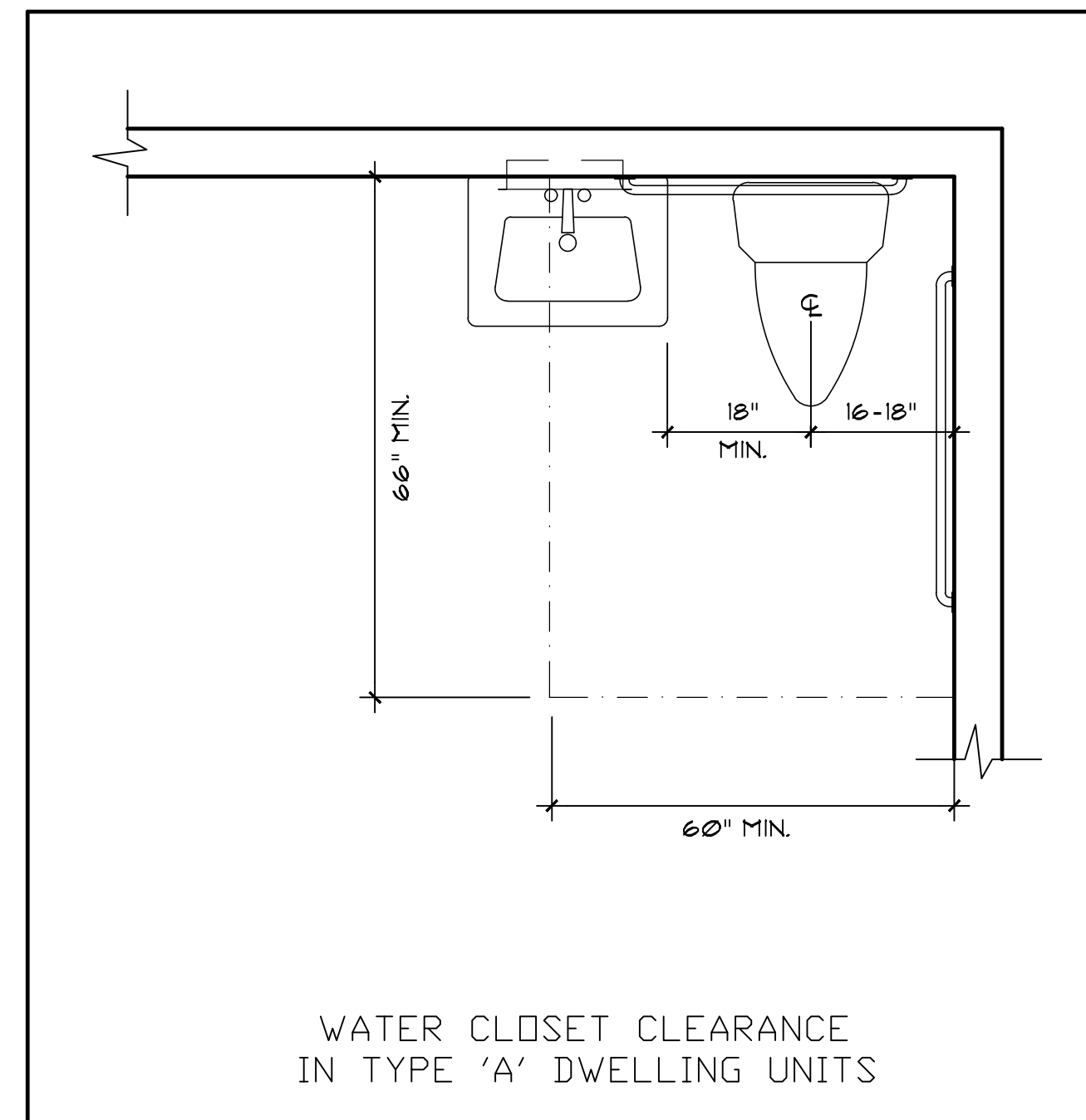
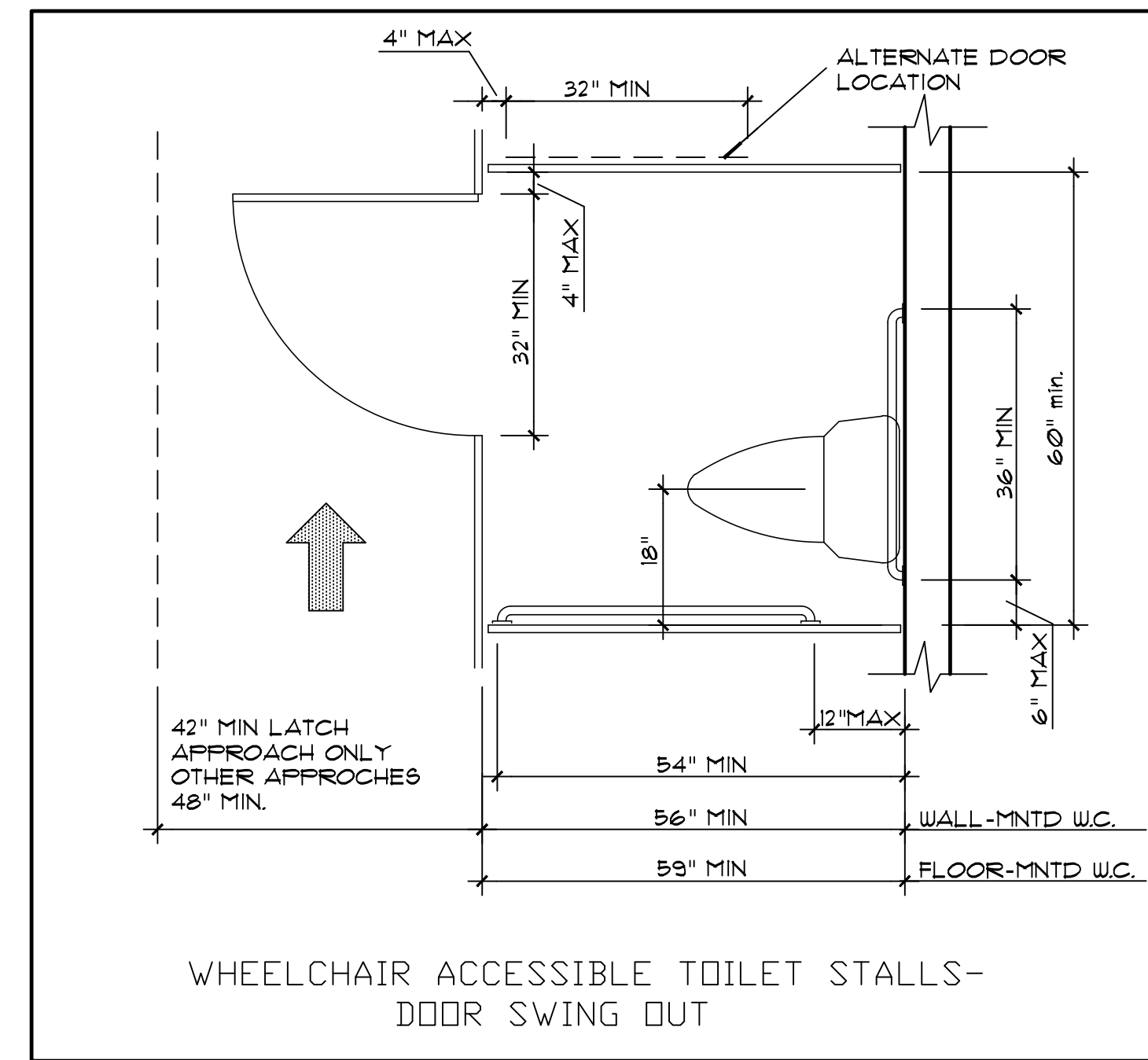
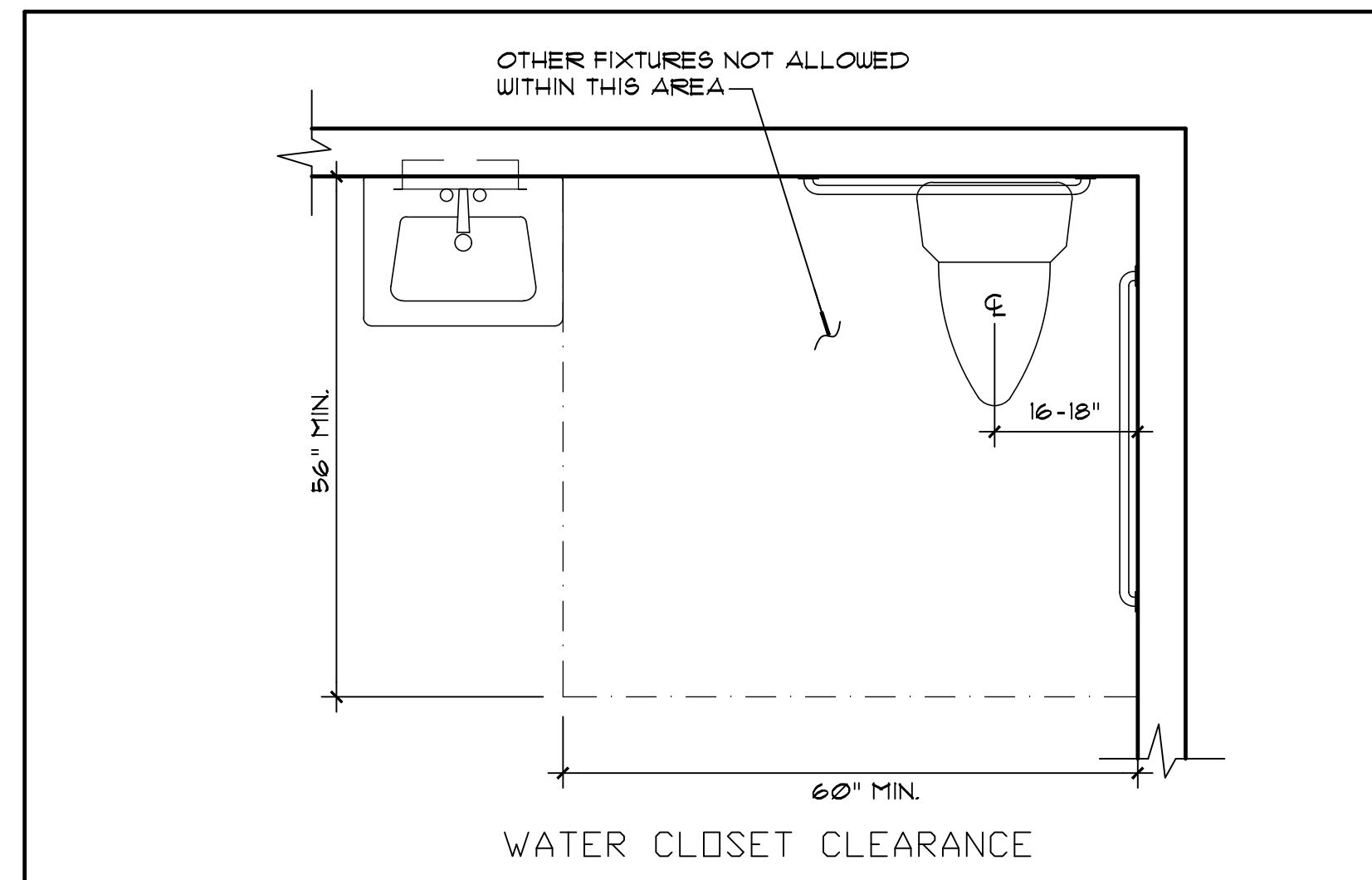

FEINBERG & ASSOCIATES P.C.
ARCHITECTURE/SITE DESIGN/INTERIOR DESIGN
1010 Haddonfield-Berlin Road, Suite 411, Voorhees, NJ 08043
Tel: 856.782.0100 Fax: 856.782.8656
www.feinbergdsgn.com

NO.	DATE	REVISIONS	REP.

LaScalas Birra Restaurant
COOPER RIVER PARK, PENNSAUKEN, NJ
FOR
CAMDEN COUNTY BOARD OF CHOSEN FREEHOLDERS

© 2018 Feinberg & Associates, PC
Architect/Interior Designer
All Rights Reserved.

DESIGNED WAF/TT	SEAL: WILLIAM A. FEINBERG 181 9983
DRAWN SM	DE SS-0006508 FL AR-0017809 CA RA-011045 IL 001-017319 MD 12304 NJ AJ 12827 NY 028666-1 NC 8984 PA RA-012068-X SC 6347 VA 0401 012300 MA 31878 OH 1418212 RI 4638

SHEET TITLE	
ACCESSIBILITY REQUIREMENTS	
DATE: 12/21/18	SHEET NO.
PROJ. NO. 18053	A-9.02
SCALE: AS NOTED	

02/01/2019 - ISSUED FOR BID

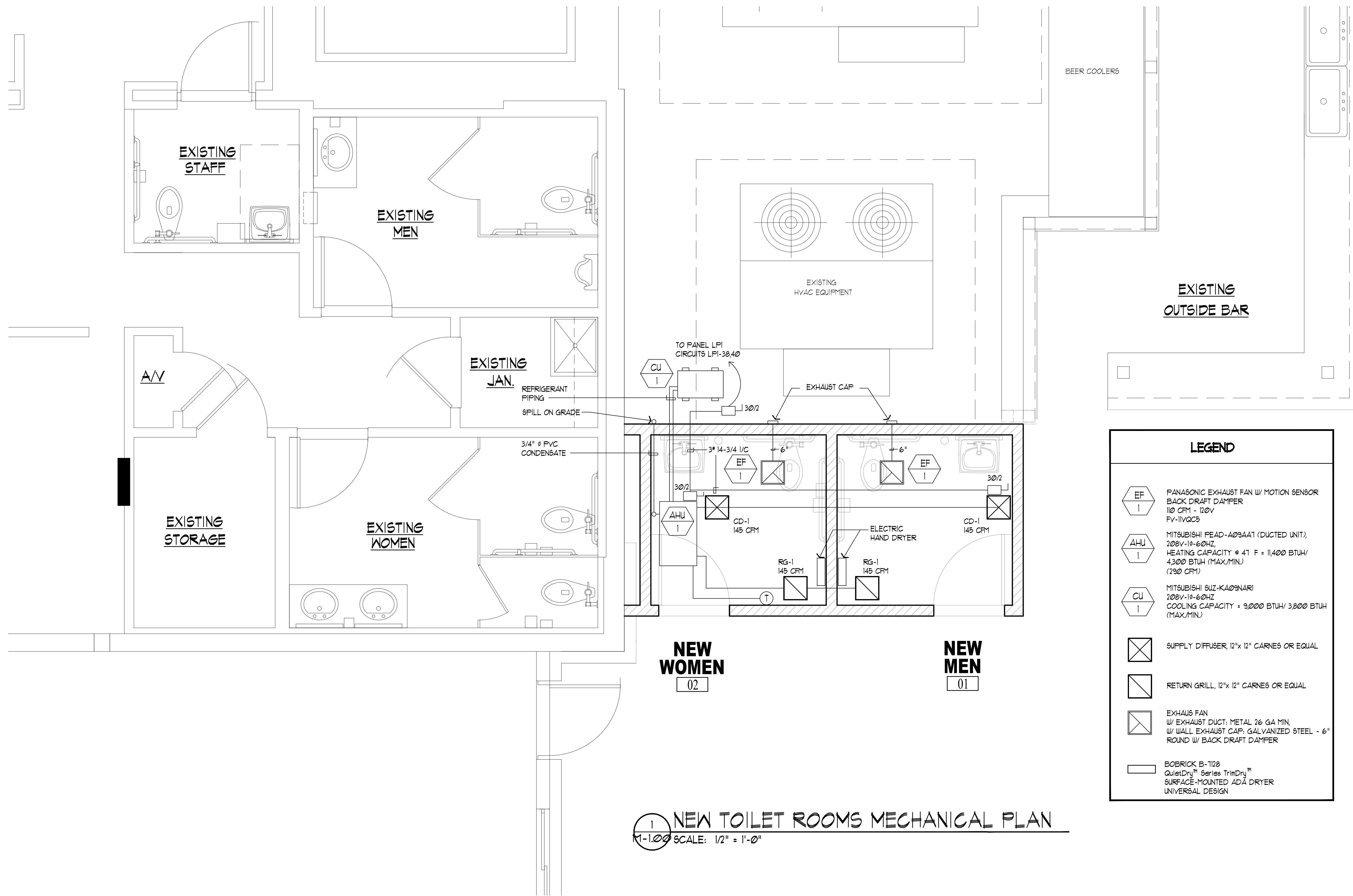

LEGEND	
	PANASONIC EXHAUST FAN W/ MOTION SENSOR BACK DRAFT DAMPER 110 CFM - 110V FV-1VQC5
	MITSUBISHI READ-A09AA1 (DUCTED UNIT), 208V-1A-60HZ, HEATING CAPACITY @ 41 F = 11,400 BTUH/ 4300 BTUH (MAX. MIN.) (230 CFM)
	MITSUBISHI SUZ-KA09NARI 208V-1A-60HZ COOLING CAPACITY = 9,000 BTUH/ 3,200 BTUH (MAX. MIN.)
	SUPPLY DIFFUSER, 12" x 12" CARNES OR EQUAL
	RETURN GRILL, 12" x 12" CARNES OR EQUAL
	EXHAUST FAN W/ EXHAUST DUCT: METAL 26 GA MIN. W/ WALL EXHAUST CAP: GALVANIZED STEEL - 6" ROUND W/ BACK DRAFT DAMPER
	BOBRICK B-1128 QuietDry™ Series TrimDry™ SURFACE-MOUNTED ADA DRYER UNIVERSAL DESIGN

1 NEW TOILET ROOMS MECHANICAL PLAN
 SCALE: 1/2" = 1'-0"

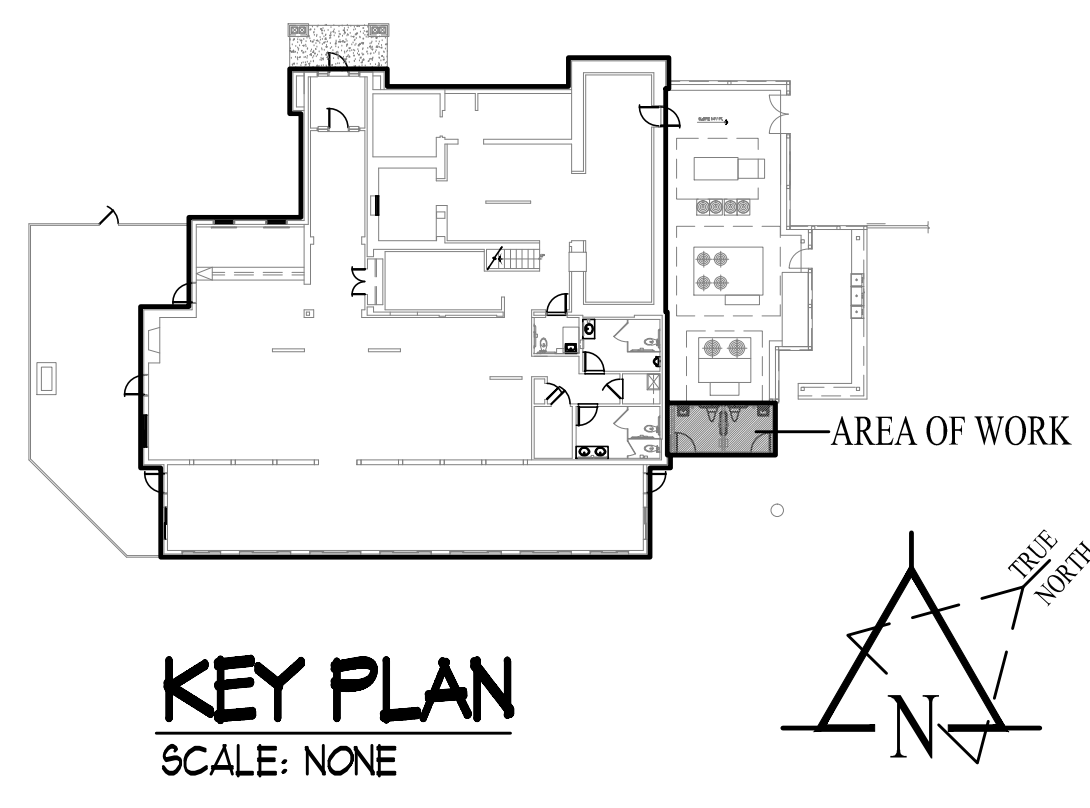

FEINBERG & ASSOCIATES P.C.
 ARCHITECTURE/SITE DESIGN/INTERIOR DESIGN
 1010 Haddonfield-Berlin Road, Suite 411, Voorhees, NJ 08043
 Tel: 856.762.0100 Fax: 856.762.8656
 www.feinbergdesign.com

NO.	DATE	EXTENSIONS	REF.

LaScalas Birra Restaurant
 COOPER RIVER PARK, PENNSAUKEN, NJ
 FOR
 CAMDEN COUNTY BOARD OF CHOSEN FREEHOLDERS

© 2018 Feinberg & Associates, PC
 Architecture/Interior Designers
 All Rights Reserved.

DESIGNED	WJAF/TM	SEAL	WILLIAM A. FEINBERG
DT	AS 9959	DE	SS-0006508
FL	AR-0017009	PL	AR-0017009
GA	RS-011046	GA	RS-011046
MD	001-017319	MD	12304
NY	028666-1	NY	028666-1
NC	8984	NC	8984
PA	RA-012066-X	PA	RA-012066-X
SC	6347	SC	6347
VA	0401 012300	VA	0401 012300
MA	31876	MA	31876
OH	1418212	OH	1418212
RI	4638	RI	4638

SHEET TITLE	
TOILET ROOMS MECHANICAL PLAN	
DATE: 12/21/18	SHEET NO.
PROJ. NO. 18053	M-1.00
SCALE: AS NOTED	

02/01/2019 - ISSUED FOR BID

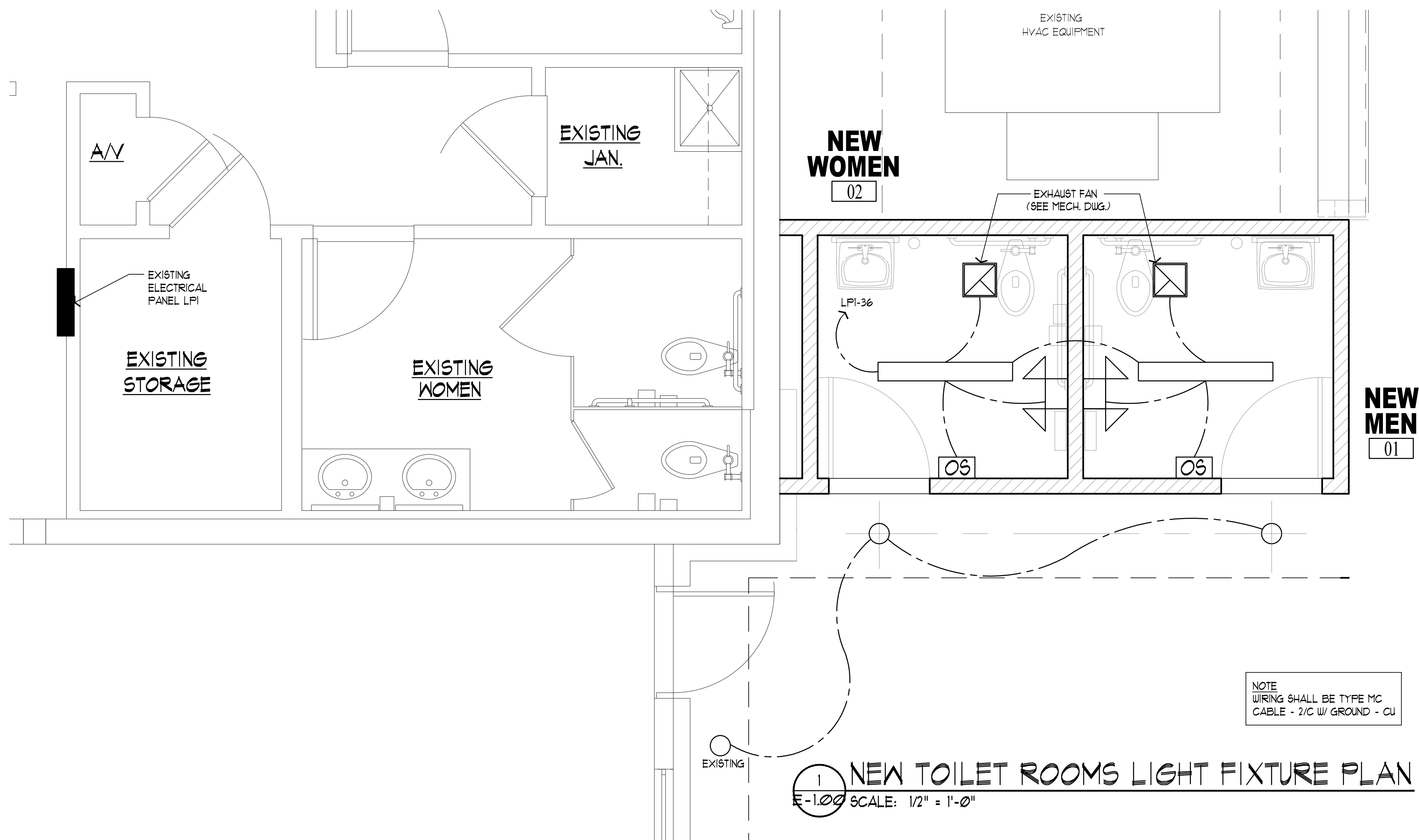
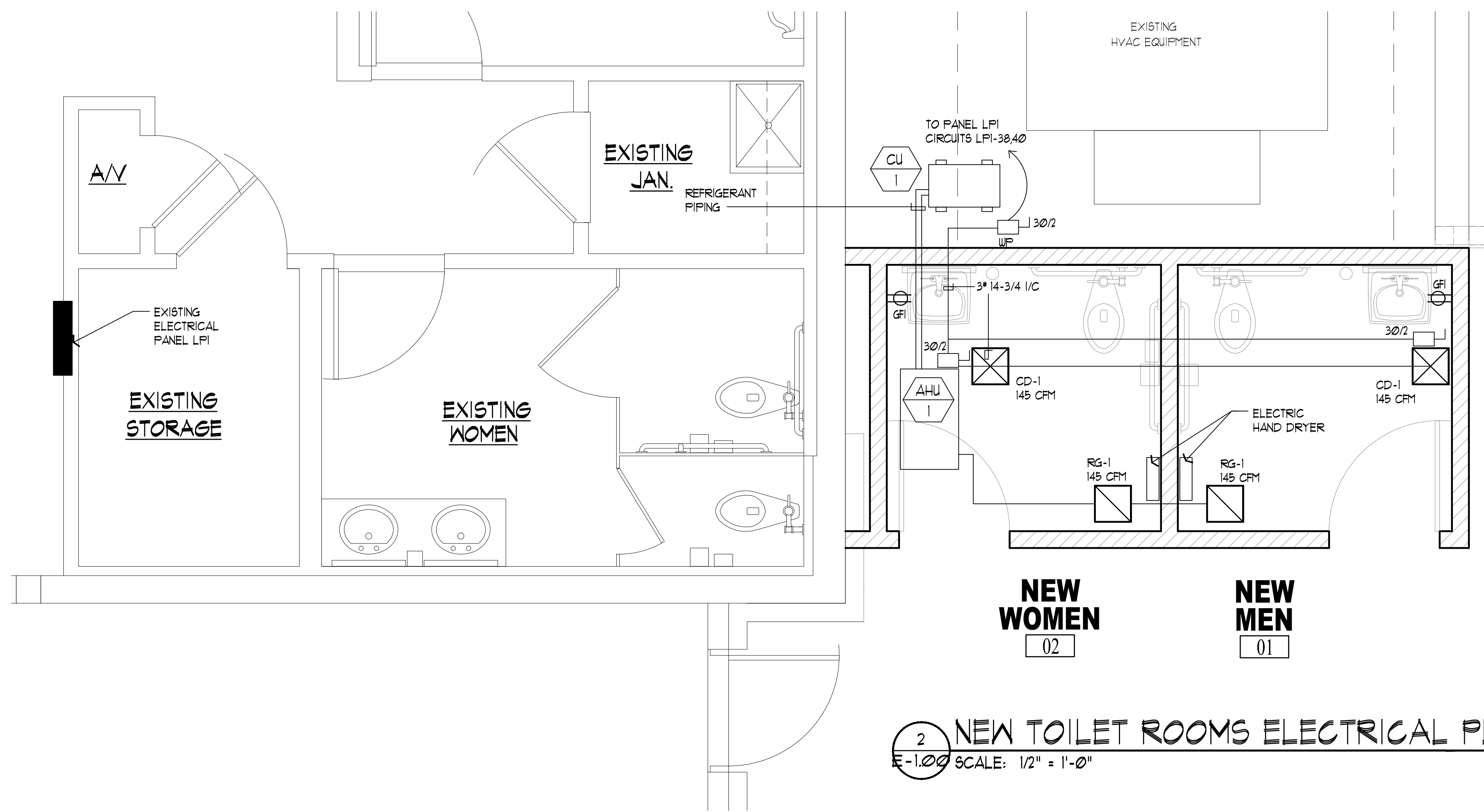

EXISTING PANEL "LPI"													
		VOLTS: 208/120V		PHASE: 3		LOCATION: FLR 1		SHORT CIRCUIT RATING: 10 KAIC					
		AMPS: 100A MCB		WIRE: 4		MOUNTING: RECESSED		TOTAL CONNECTED LOAD: 2665 KVA (133 A)					
CIR. NO.	DESCRIPTION	LOAD VOLT AMP	WIRE SIZE	CIRCUIT BKR AMPS	FOLES	CIRCUIT BKR AMPS	FOLES	WIRE SIZE	LOAD VOLT AMP	DESCRIPTION	CIR. NO.		
1											2		
3											4		
5											6		
7											8		
9											10		
11											12		
13											14		
15											16		
17											18		
19											20		
21											22		
23											24		
25											26		
27											28		
29											30		
31											32		
33											34		
35							20		150	LIGHTING/FANS - EXT. TOILET ROOMS	36		
37							15		1125	HYVAC UNIT	38		
39							2		1125	HYVAC UNIT	40		
41											42		
43											44		
45											46		
47											48		
49											50		
51											52		
53											54		

NEW CIRCUITS REPLACE 20/1 CB'S WITH 15/2 C/B'S FOR AC UNIT

LEGEND

- EF 1 PANASONIC EXHAUST FAN W/ MOTION SENSOR BACK DRAFT DAMPER 120 CFM - 120V FV-IVQ25
- AHU 1 MITSUBISHI PEAD-A09AA1 (DUCTED UNIT), 208V-10-60HZ HEATING CAPACITY @ 41 F = 11,400 BTUH/ 4,300 BTUH (MAX/MIN) (730 CFM)
- CU 1 MITSUBISHI SUZ-KA09NARI 208V-10-60HZ COOLING CAPACITY = 9000 BTUH/ 3200 BTUH (MAX/MIN)
- Supply Diffuser, 12" x 12" CARNES OR EQUAL
- Return Grill, 12" x 12" CARNES OR EQUAL
- EXHAUST FAN W/ EXHAUST DUCT, METAL 26 GA MIN. W/ WALL EXHAUST CAP. GALVANIZED STEEL - 6" ROUND W/ BACK DRAFT DAMPER
- BOBRICK B-1128 QuietDry™ Series TrimDry™ SURFACE-MOUNTED ADA DRYER UNIVERSAL DESIGN

LEGEND

- SURFACE MOUNTED LED LIGHT - 4' LONG X 4" W/ WIRE GUARD - 52 WATTS COLUMBIA LCL4 40 HL EU LCL EG4
- 4" DIAMETER EXTERIOR RECESSED LED DOWNLIGHT W/ BLACK TRIM, CONTECH CTR432L-CLR-B/R44LIC-130K-11D3
- EMERGENCY LIGHTING BATTERY UNIT - LED 30 MINUTE DUAL-LITE EV2 - 2 HEADS, WHITE
- OCCUPANCY SENSOR - VANDAL RESISTANT - AUTO ON/ AUTO OFF, LEVITON ODS10-1DU
- EXHAUST FAN (VENT TO EXTERIOR) SEE MECHANICAL DRAWING
- GF CONV. OUTLET - GRND FAULT INTERRUPT

NOTE:
 1. CONTRACTOR TO COORDINATE DIFFUSERS AND LIGHTING FIXTURE LOCATIONS.

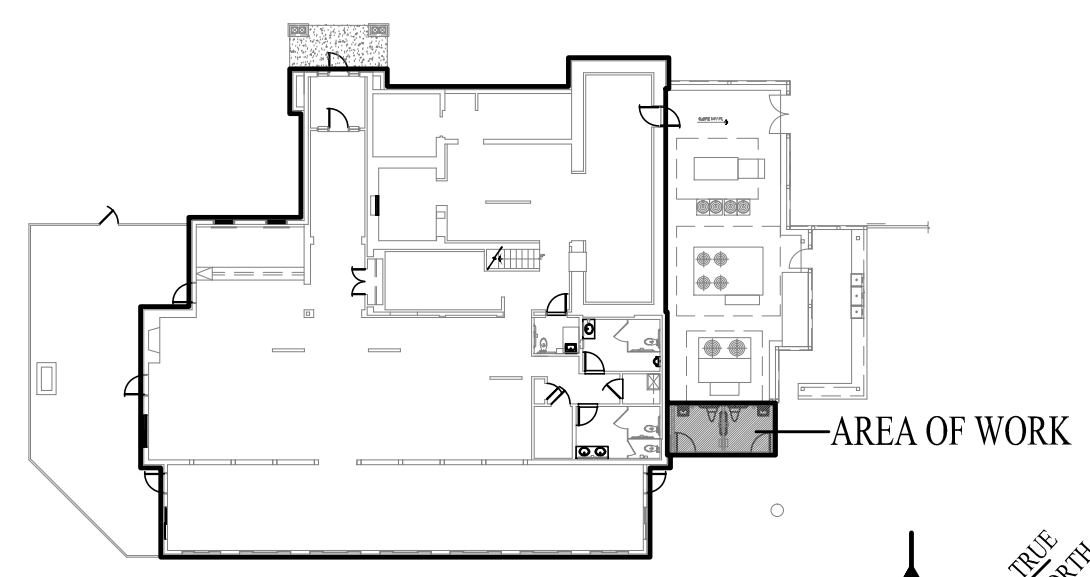

FEINBERG & ASSOCIATES P.C.
 ARCHITECTURE/SITE DESIGN/INTERIOR DESIGN
 1010 Haddonfield-Berlin Road, Suite 411, Voorhees, NJ 08043
 Tel: 856.762.0100 Fax: 856.762.8656
 www.feinbergsdesign.com

LaScalas Birra Restaurant
 COOPER RIVER PARK, PENNSAUKEN, NJ
 FOR
 CAMDEN COUNTY BOARD OF CHOSEN FREEHOLDERS

DESIGNED BY: WILLIAM A. FEINBERG
 LT AS19050
 DE SS-0006508
 PL AR-0017069
 GA BA-011665
 NY 001-017319
 MD 12304
 NJ AI 12527
 NY 028666-1
 NC 8984
 PA RA-012066-X
 SC 6347
 VA 0401 012300
 MA 31876
 OH 1418212
 RI 4638

SHEET TITLE
 TOILET ROOMS
 -ELECTRICAL PLAN

DATE: 12/21/18 SHEET NO.
 PROJ. NO. 182053 E-1.00
 SCALE: AS NOTED

02/01/2019 - ISSUED FOR BID

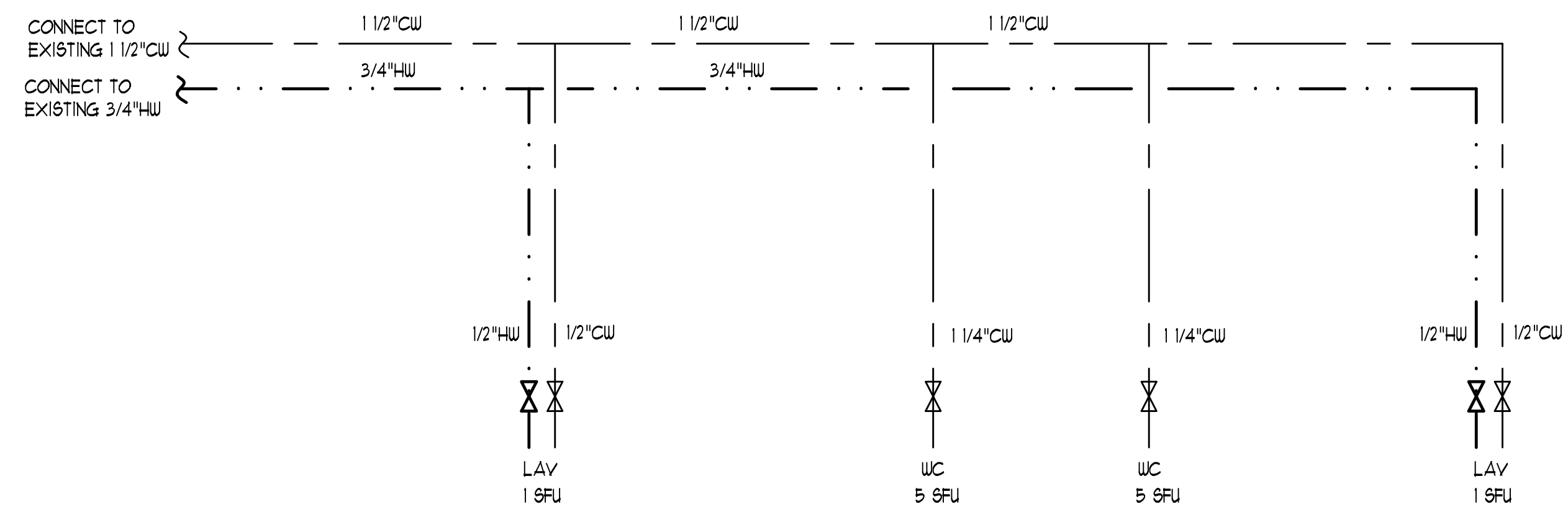

4 DOMESTIC WATER RISER DIAGRAM
P-1.00 SCALE: NT5

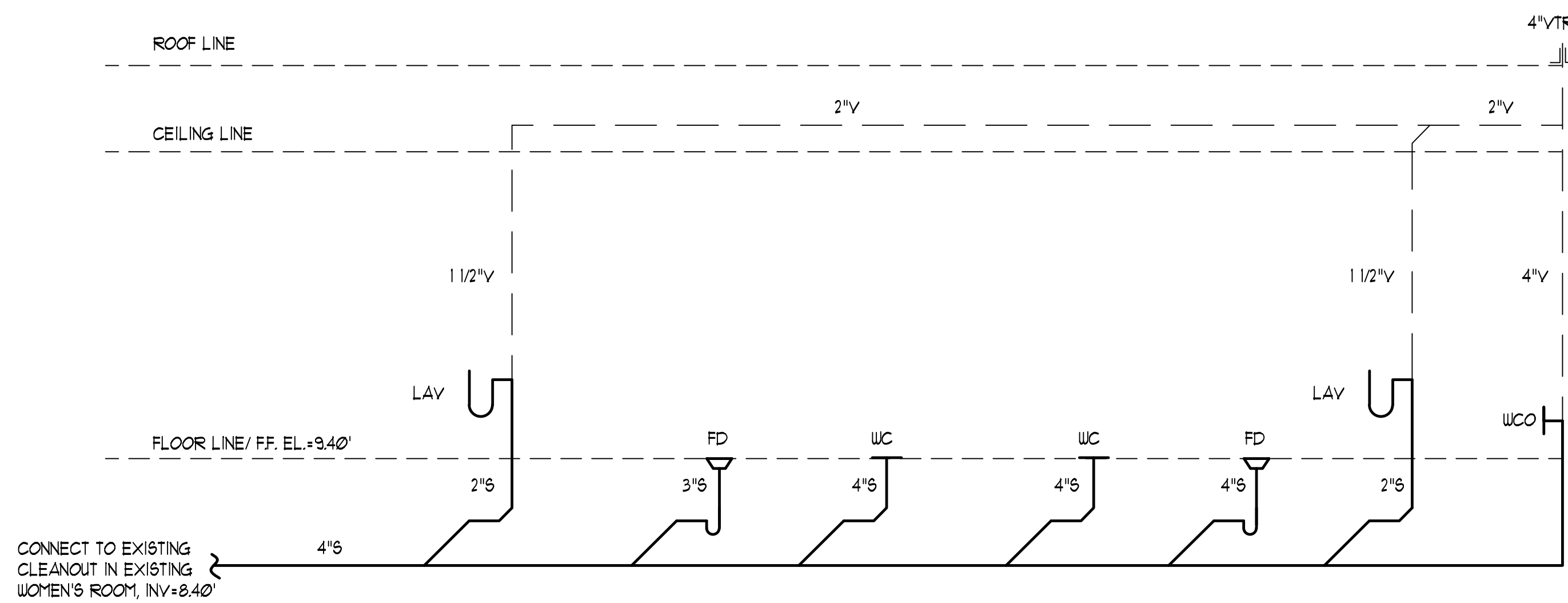

3 SANITARY RISER DIAGRAM
P-1.00 SCALE: NT5

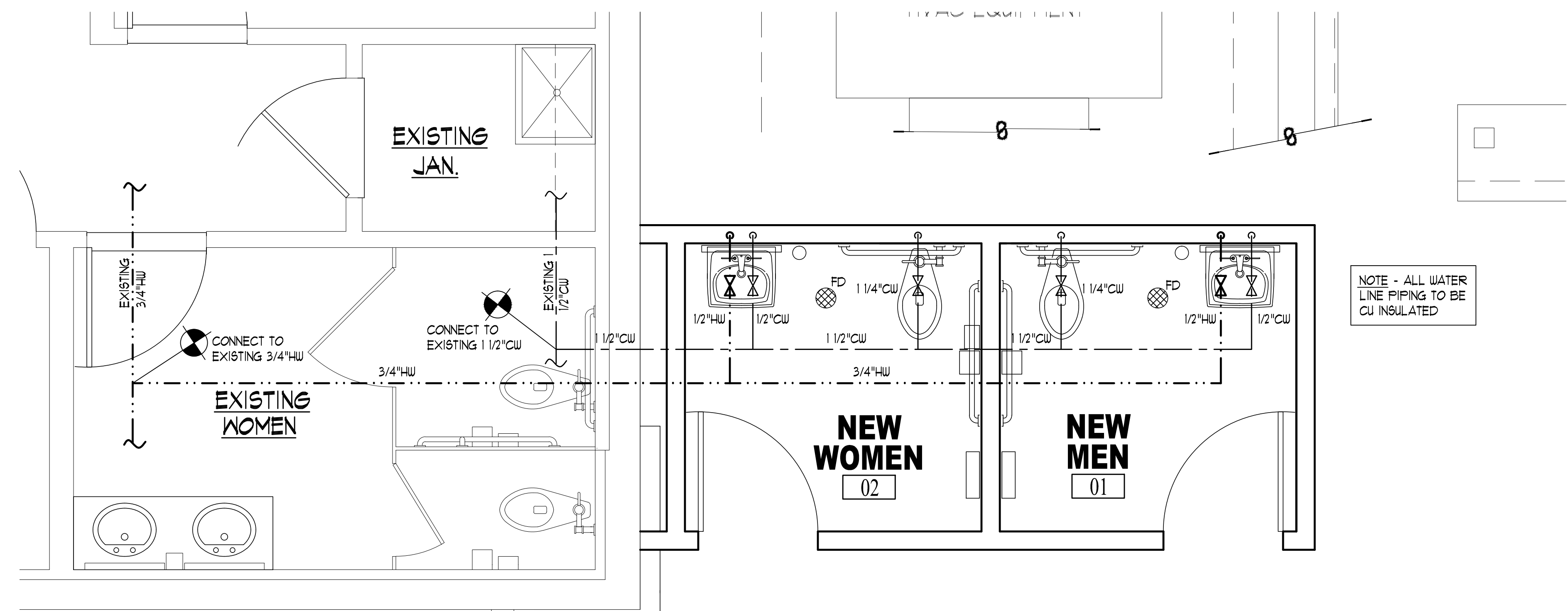

2 NEW TOILET ROOMS DOMESTIC WATER PLAN
P-1.00 SCALE: 1/2" = 1'-0"

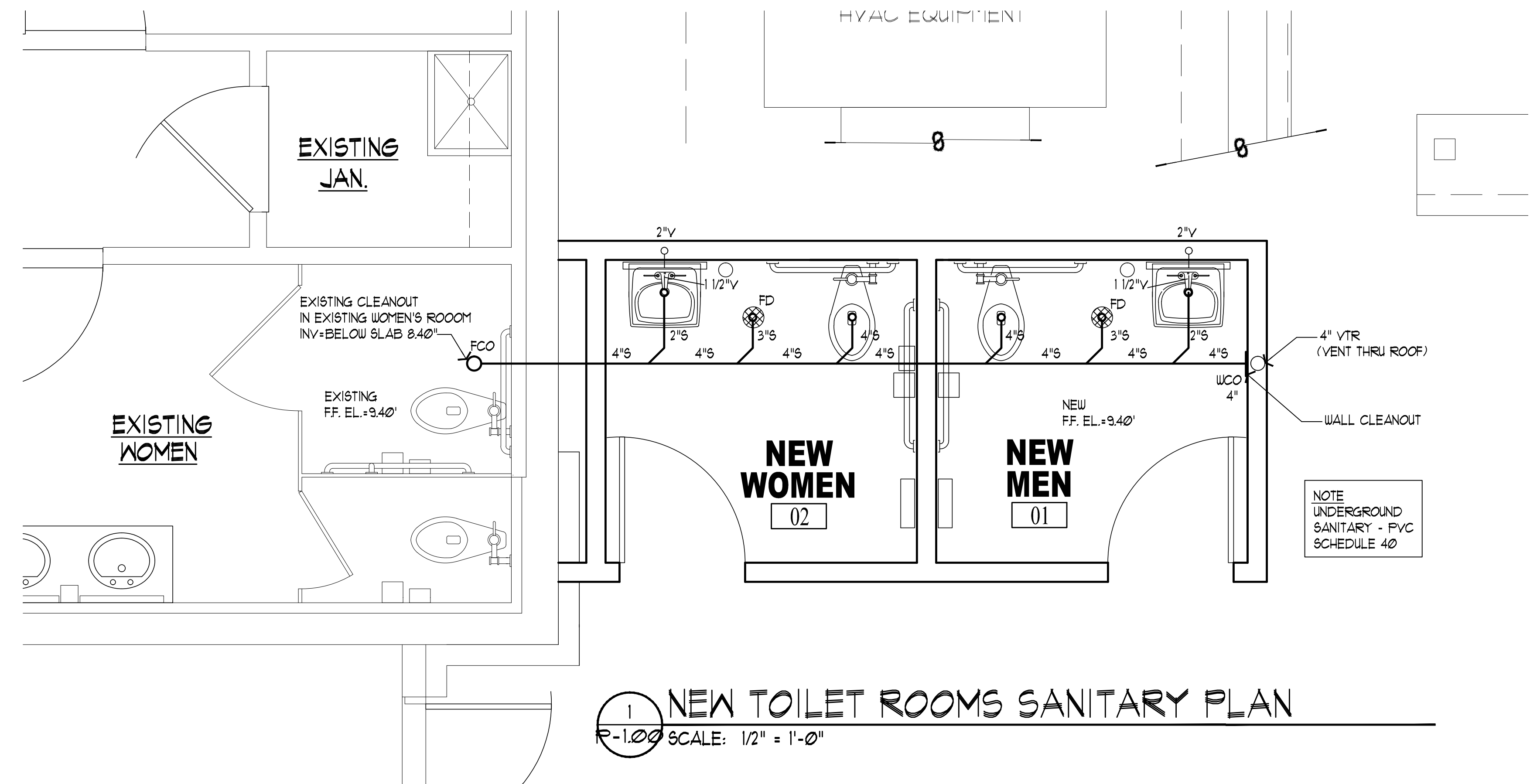

1 NEW TOILET ROOMS SANITARY PLAN
P-1.00 SCALE: 1/2" = 1'-0"

PLUMBING FIXTURE SCHEDULES											
ITEM	DESCRIPTION	MANUFACTURER/ MODEL	FIXTURE CONNECTION				MOUNTING	FAUCET	ACCESSORIES	ADA COMPLIANT	ADDITIONAL NOTES
			CW	HU	SAN	VENT					
WATER CLOSET	FLOOR MOUNTED W/ FLUSH VALVE, 1/2 GPF, DIRECT-FED SIPHON JET ACTION, 1 1/2" INLET 9/16"	AMERICAN STANDARD "MADERA" 3043.001	1 1/4"	-	4"	-	FLOOR	SLOAN 8111 EXPOSED, BATTERY POWERED, SENSOR ACTIVATED FLUSHMETER	SEAT TO BE SOLID WHITE PLASTIC W/ OPEN FRONT W/O COVER, CHROME PLATED SUPPLY WITH STOP, BOLT CAPS		
LAVATORY	WALL HUNG VITREOUS CHINA, 18 1/2" X 11"	AMERICAN STANDARD 0321.075	1/2"	1/2"	2"	1 1/2"	WALL	SLOAN OPTIMA EBF-85-4 BATTERY POWERED, SENSOR ACTIVATED, C.P. BRASS FAUCET WITH VALVE MODULE SOLENOID VALVE W/ FILTER, BATTERY COMPARTMENT, FIBER OPTIC CABLE, MECHANICAL MIXING VALVE BDM, 4 ETF-460-4 C.P. BRASS GRID STRAINER	CHROME PLATED SUPPLY FITTINGS WITH STOPS, CHROME PLATED, 11 GAUGE BRASS P-TRAP WITH CLEANOUT, TRUEBRO LAV GUARD #101 EZ		CONCEALED ARM'S SUPPORT TURN Z-1231 FOR STANDARD WALL CONSTRUCTION
FLOOR DRAIN	ROUND ADJUSTABLE NICKEL-BRONZE STRAINER, TRAP PRIMER CONNECTION	JAY R. SMITH 2010-A W/ THD'D OUTLET			3"		FLOOR		SMITH FIG. 2696T TRAP PRIMER FITTING		
WALL CLEANOUT	WALL CLEANOUT WITH ROUND 3/4" STAINLESS STEEL WALL ACCESS COVER W/ SCREWS & NO HUB CLEANOUT TEE (4")	JOSAM 58600-COT SERIES			4"		WALL				

MINIMUM NUMBER OF REQUIRED PLUMBING FIXTURES
CHAPTER 121 (2015 N.S.P.C.)

LOCATION	USE GROUP	No. OF PERSONS OF EACH SEX	MINIMUM NUMBER OF REQUIRED PLUMBING FACILITIES								
			MEN URINALS		MEN W. CLOSET		WOMEN W. CLOSET				
			REQ.	PROV.	REQ.	PROV.	REQ.	PROV.			
DINING ROOM/ BAR/ SMALL PATIO/ LARGE PATIO	A-2	132	1	1	2	2	3	3	3	3	3

• POSTED OCCUPANCY LOAD BASED UPON A-2 ASSEMBLY USE 398 OCCUPANT (DINING ROOM, BAR, SMALL PATIO, LARGE PATIO)
 • PER SECTION 1212 (b) N.S.P.C. 2015 TOTAL OCCUPANTS FOR PLUMBING PURPOSES IS : 66 x 398 = 263 TOTAL OCCUPANTS
 • OCCUPANTS PER SEX PER SECTION 1212 (c) N.S.P.C. 2015 IS : 5 x 263 = 132 OCCUPANTS/ SEX

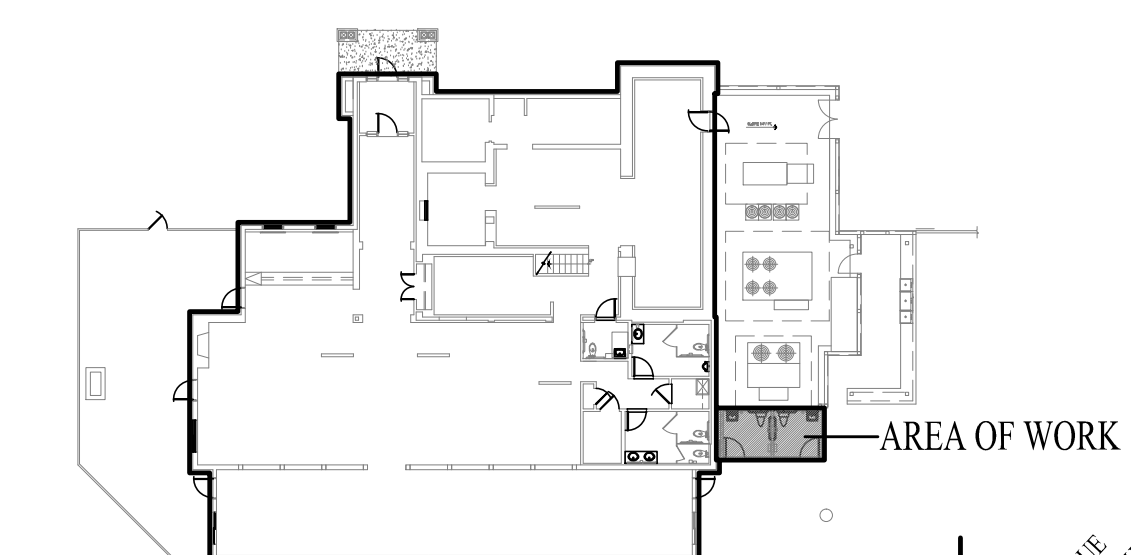

KEY PLAN
SCALE: NONE

FEINBERG & ASSOCIATES P.C.
ARCHITECTURE/SITE DESIGN/INTERIOR DESIGN
1010 Haddonfield-Berlin Road, Suite 411, Voorhees, NJ 08043
Tel: 856.762.0100 Fax: 856.762.8656
www.feinbergsdesign.com

NO.	DATE	REVISIONS	REP.

LaScalas Birra Restaurant
COOPER RIVER PARK, PENNSAUKEN, NJ
FOR
CAMDEN COUNTY BOARD OF CHOSEN FREEHOLDERS

© 2018 Feinberg & Associates, PC
Architects/Planners/Interior Designers
All Rights Reserved.

DESIGNED WAF/TM	SEAL: WILLIAM A. FEINBERG LSI 9969
DRAWN SM	DE SS-0006508 PL AR-0017809 CA RA-011045 MD 001-017319 NJ 12304 NY AI 12827 NC 028666-1 PA 8984 VA RA-012068-X SC 6347 OH 0401 012300 MA 31876 OH 1418212 RI 4638

SHEET TITLE TOILET ROOMS PLUMBING PLANS & RISER DIAGRAMS	
DATE: 12/21/18	SHEET NO.
PROJ. NO. 18053	P-1.00
SCALE: AS NOTED	

02/01/2019 - SEALED FOR BID

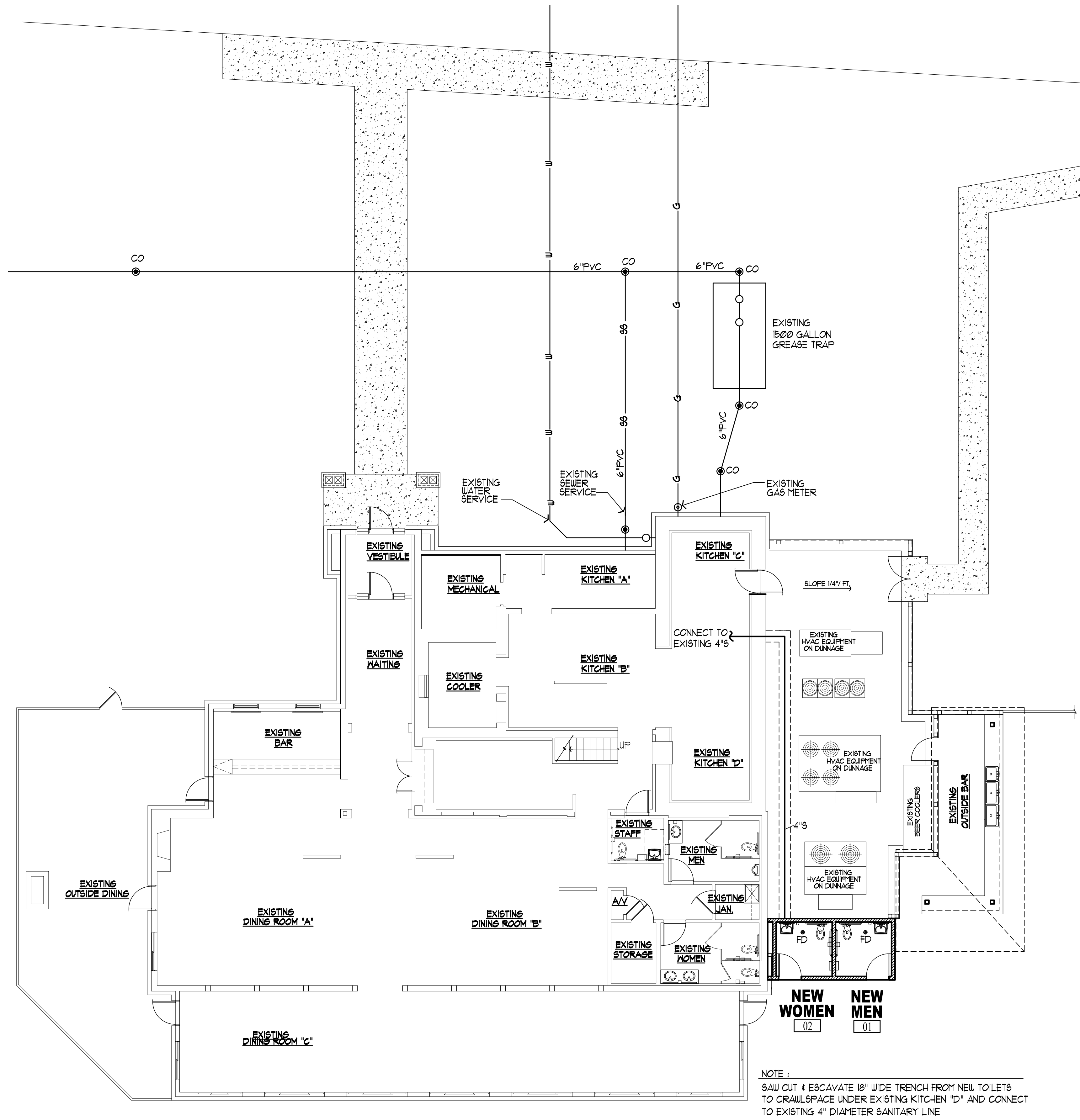

2 ALTERNATE PLUMBING - SANITARY PLAN
P-1.01 SCALE: 1/8" = 1'-0"

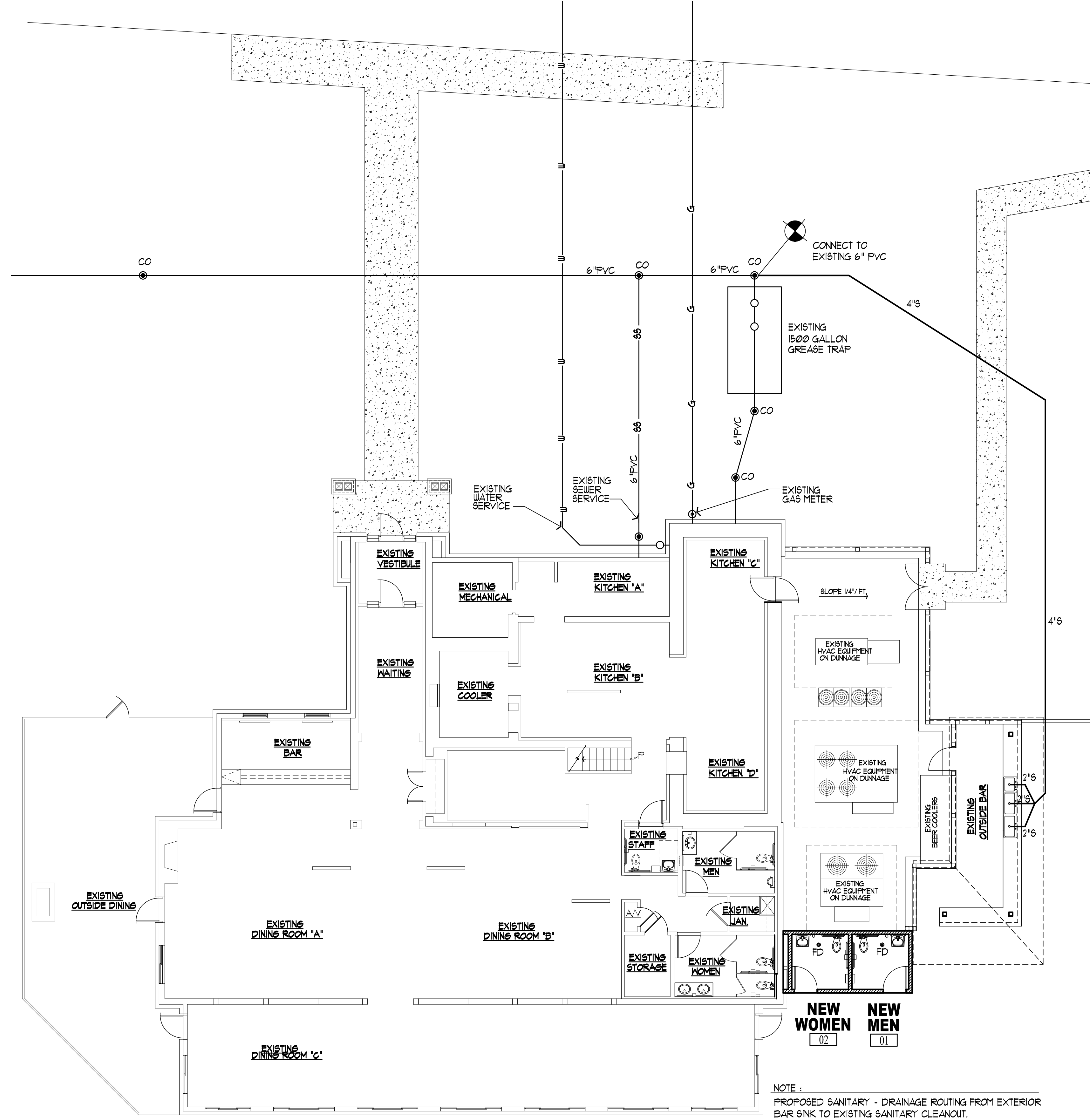

1 OUTSIDE BAR - PLUMBING SANITARY PLAN
P-1.01 SCALE: 1/8" = 1'-0"

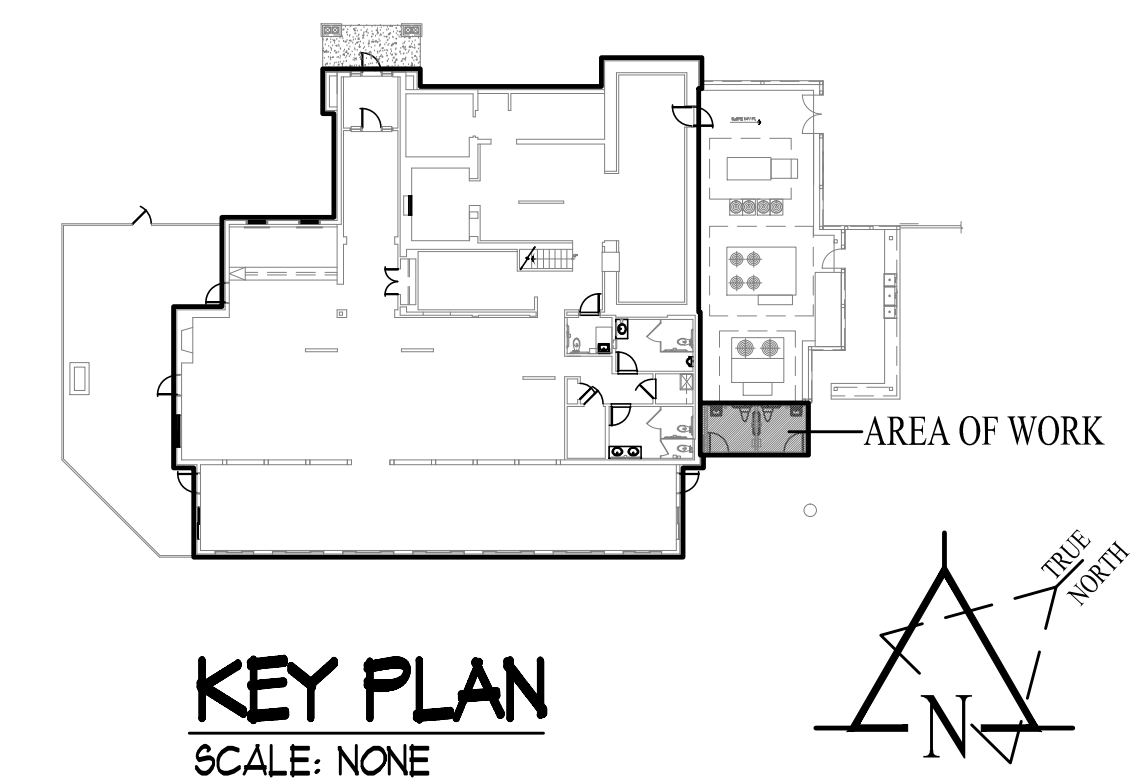

LaScalas Birra Restaurant
COOPER RIVER PARK, PENNSAUKEN, NJ
FOR
CAMDEN COUNTY BOARD OF CHOSEN FREEHOLDERS

© 2018 Feinberg & Associates, PC
Architects/Planners/Interior Designers
All Rights Reserved.

DESIGNED WJAF/TM	SEAL: WILLIAM A. FEINBERG LSI 9960 DE SS-0006508 FL AR-0017609 CA RA-011046
DRAWN SM	MD 001-017319 NJ AI 12627 NY 028666-1 NC 9884 PA RA-012068-X SC 6347 VA 0401 012300
CHECKED TM	MA 31876 OH 1418212 RI 4638

SHEET TITLE ALTERNATE TOILET ROOMS & OUTSIDE BAR SANITARY PLANS	
DATE: 12/21/18	SHEET NO.
PROJ. NO. 18053	P-1.01
SCALE: AS NOTED	

02/01/2019 - ISSUED FOR BID