

SYMBOL LEGEND	
	EXISTING TO REMAIN
	EXISTING TO BE REMOVED
	EXISTING TO REMAIN
	EXISTING STOREFRONT, DOOR & WINDOW TO REMAIN, NO CHANGE
	EXISTING PHOTO LOCATION & DIRECTION CALLOUT

NOTE
THE PHOTOGRAPHS AND DEMOLITION PLAN INDICATED ON THIS DRAWING ARE FOR REFERENCE ONLY TO INDICATE THE EXISTING BUILDING CONDITIONS AT THE TIME OF OUR FIELD INSPECTION. ALL DEMOLITION REQUIRED TO SUCCESSFULLY COMPLETE THIS PROJECT SHALL BE INCLUDED IN THE GENERAL CONTRACTORS SCOPE OF WORK.

GENERAL SELECTIVE DEMOLITION NOTES

- PREPARATION**
1. PROVIDE, ERECT, AND MAINTAIN TEMPORARY BARRIERS AT DOORWAYS WITH CODE REQUIRED SECURITY DEVICES.
 2. NOTIFY OWNER OF WORK WHICH MAY AFFECT THEIR PROPERTY, POTENTIAL NOISE, UTILITY OUTAGE, OR DISRUPTION. COORDINATE ALL WORK WITH OWNER.
 3. PREVENT MOVEMENT OR SETTLEMENT OF ADJACENT STRUCTURES. PROVIDE BRACING AND SHORING AS REQUIRED.
 4. ERECT AND MAINTAIN TEMPORARY PARTITIONS TO PREVENT SPREAD OF DUST, ODORS AND NOISE TO PERMIT CONTINUED OWNER OCCUPANCY.
 5. PROTECT EXISTING ITEMS INDICATED TO REMAIN.

- DEMOLITION REQUIREMENTS:**
1. CONDUCT DEMOLITION TO MINIMIZE INTERFERENCE TO ADJACENT AREAS.
 2. CONDUCT OPERATIONS WITH MINIMUM INTERFERENCE TO ADJACENT ACCESSSES.
 3. MAINTAIN PROTECTED EGRESS AND ACCESS AT ALL TIMES.
 4. CEASE OPERATIONS IMMEDIATELY WHEN ADJACENT STRUCTURAL COMPONENTS APPEAR TO BE IN DANGER. NOTIFY AUTHORITY HAVING JURISDICTION AND A/E.

- SELECTIVE DEMOLITION:**
1. DEMOLISH AND REMOVE COMPONENTS IN ORDERLY AND CAREFUL MANNER, IN SEQUENCE OUTLINED IN SUBMITTED AND APPROVED SCHEDULE.
 2. PROTECT EXISTING SUPPORTING STRUCTURAL MEMBERS.

- CLEAN UP:**
1. REMOVE DEMOLISHED MATERIALS FROM SITE AS WORK PROGRESSES.
 2. LEAVE AREAS OF WORK IN CLEAN CONDITION.
 3. DISPOSE OF ALL DEBRIS IN ACCORDANCE WITH ALL STATE AND MUNICIPAL REQUIREMENTS. PROVIDE LOAD TICKETS WHERE APPLICABLE.

TAGGED DEMOLITION NOTES

- 1 EXISTING DOOR, FRAME, HARDWARE, AND ALL RELATED ITEMS TO BE REMOVED (TYP.)
- 2 PORTION OF EXISTING WALL TO BE REMOVED TO ALLOW FOR INSTALLATION OF NEW DOOR/WINDOW AS INDICATED ON THE DRAWINGS, INCLUDING BUT NOT LIMITED TO, FINISHES, WALL BOARD, INSULATION, STUDS, ETC. PATCH TO MATCH SURROUNDING FINISHES (TYP.)
- 3 EXISTING FIXED ITEMS TO BE REMOVED, INCLUDING BUT NOT LIMITED, WHITE BOARDS, ETC. REFER TO PLANS FOR ANY ITEMS BEING RELOCATED. VERIFY WITH OWNER ANY ITEMS THAT THEY WISH TO SAVE PRIOR TO DISPOSAL (TYP.)
- 4 EXISTING TOILET ACCESSORIES & RELATED ITEMS TO BE REMOVED (TYP.)
- 5 EXISTING PLUMBING FIXTURE(S) TO BE REMOVED. REFER TO MEP DRAWINGS FOR ADDITIONAL INFORMATION (TYP.)
- 6 EXISTING COUNTER, UPPER, & BASE CABINETS TO BE REMOVED IN ITS ENTIRETY. PATCH TO MATCH SURROUNDING FINISHES (TYP.)
- 7 EXISTING FLOOR FINISH TO BE REMOVED, EXISTING CONCRETE TO BE PREPARED FOR NEW FLOOR FINISH (TYP.)
- 8 EXISTING ELECTRICAL COMPONENTS TO BE REMOVED, INCLUDING BUT NOT LIMITED TO, RECEPTACLES, SWITCHES, POWER STRIPS, POWER POLES, DATA, TELEPHONES ETC. MAINTAIN EXISTING WIRING/CIRCUITS AS REQUIRED FOR NEW RECEPTACLES. ALL WIRING/CIRCUITS MADE OBSOLETE BY PROPOSED WORK TO BE TERMINATED AT EXISTING ELECTRICAL PANEL & BALANCE PANEL REFER TO ELECTRICAL DRAWINGS FOR ADDITIONAL INFORMATION (TYP.)
- 9 EXISTING THERMOSTAT TO BE RELOCATED, BY OWNER (TYP.)
- 10 EXISTING FIRE ALARM DEVICE TO BE RELOCATED. REFER TO PLANS FOR PROPOSED LOCATION, EXTEND WIRING AS REQUIRED (TYP.)
- 11 ALL EXISTING WINDOW BLINDS/SHADES AND ALL RELATED HARDWARE TO BE REMOVED (TYP.)
- 12 EXISTING GYP BOARD TO BE REMOVED TO ALLOW FOR INSTALLATION OF NEW SOUND BATT INSULATION, PLUMBING WORK, ETC. (TYP.)
- 13 EXISTING PROJECTOR SCREEN, PROJECTOR PODIUM, AND RELATED I.T. COMPONENTS TO BE REMOVED BY OWNER (TYP.)

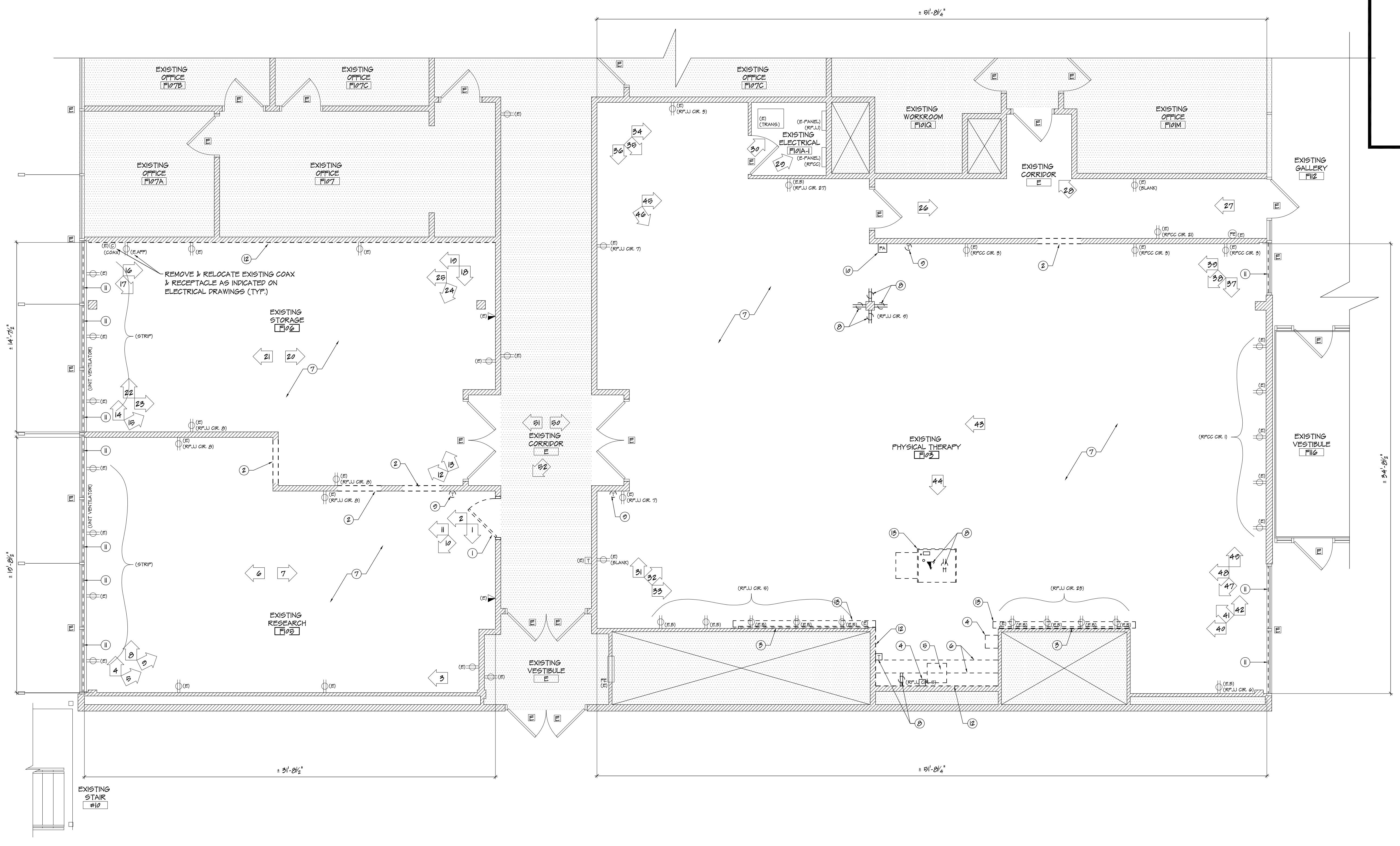

1 DEMOLITION FLOOR PLAN - "F" WING (100 LEVEL)
SCALE: 1/8"=1'-0"

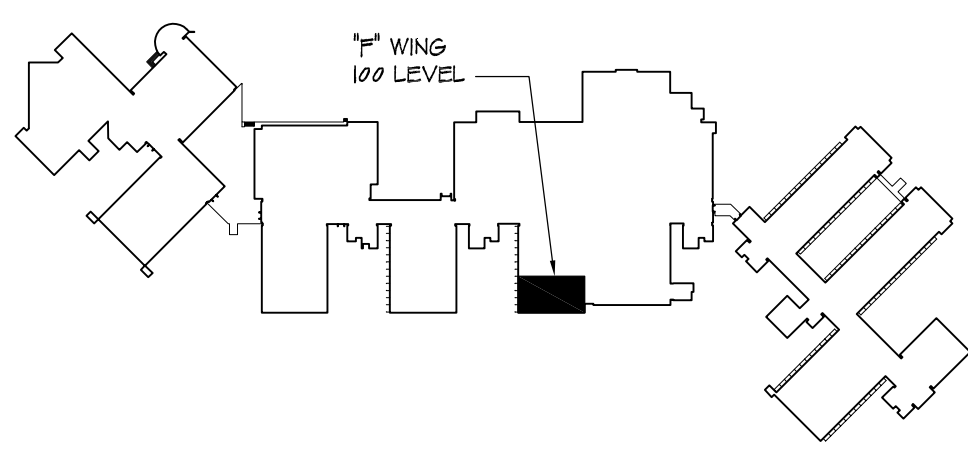

KEY PLAN

FOR D.C.A. USE



YEZZI ASSOCIATES
ARCHITECTURE
PLANNING
ENGINEERING
INTERIORS
MANAGEMENT
10 Washington Street
PO Box 1420
Trenton, NJ 08646
Tel: 732-240-3433
Fax: 732-240-3445
E-mail: info@yezziassociates.com
Website: www.yezziassociates.com

Massimo Franco Yezzi, Jr.
Architect No. C 74775 -NJ
Planner No. 2360 -NJ
Architect No. 02302 -NY
Architect No. 027305 -PA
Architect No. 7460 -CT
Architect No. 0475 -NC
Architect No. 0075 -SC
Architect No. 02304 -FL
Architect No. 075 -NV
Architect No. 0787-005 -WISG
Architect No. 30514 -NCARB
Architect No. 3022377 -AIA

Daniel M. Serratto
Architect No. 2200007000 -NJ
Architect No. 50-000340 -DE
Architect No. RA 00346 -GA
Architect No. 73072 -NCARB

Signature _____
Date _____

PROPOSED INTERIOR RENOVATIONS TO:
"F" WING - MAIN CAMPUS BUILDING
STOCKTON UNIVERSITY
101 VEEA KING PARKS DR.
GALLOWAY, NEW JERSEY

Project No.	09/31/2010
Revision By	Date
Sheet Title	DEMOLITION FLOOR PLAN
Drawn By	DS
Checked By	MPY
Sheet No.	2 OF 14
Project No.	D-1
Project No.	Y01030

SYMBOL LEGEND	
	EXISTING TO REMAIN
	EXISTING TO BE REMOVED
	EXISTING TO REMAIN

NOTE
THE PHOTOGRAPHS AND DEMOLITION PLAN INDICATED ON THIS DRAWING ARE FOR REFERENCE ONLY TO INDICATE THE EXISTING BUILDING CONDITIONS AT THE TIME OF OUR FIELD INSPECTION. ALL DEMOLITION REQUIRED TO SUCCESSFULLY COMPLETE THIS PROJECT SHALL BE INCLUDED IN THE GENERAL CONTRACTORS SCOPE OF WORK.

GENERAL SELECTIVE DEMOLITION NOTES

- PREPARATION**
1. PROVIDE, ERECT, AND MAINTAIN TEMPORARY BARRIERS AT DOORWAYS WITH CODE REQUIRED SECURITY DEVICES.
 2. NOTIFY OWNER OF WORK WHICH MAY AFFECT THEIR PROPERTY, POTENTIAL NOISE, UTILITY OUTAGE, OR DISRUPTION. COORDINATE ALL WORK WITH OWNER.
 3. PREVENT MOVEMENT OR SETTLEMENT OF ADJACENT STRUCTURES. PROVIDE BRACING AND SHORING AS REQUIRED.
 4. ERECT AND MAINTAIN TEMPORARY PARTITIONS TO PREVENT SPREAD OF DUST, ODORS AND NOISE TO PERMIT CONTINUED OWNER OCCUPANCY.
 5. PROTECT EXISTING ITEMS INDICATED TO REMAIN.

- DEMOLITION REQUIREMENTS:**
1. CONDUCT DEMOLITION TO MINIMIZE INTERFERENCE TO ADJACENT AREAS.
 2. CONDUCT OPERATIONS WITH MINIMUM INTERFERENCE TO ADJACENT ACCESSSES.
 3. MAINTAIN PROTECTED EGRESS AND ACCESS AT ALL TIMES.
 4. CEASE OPERATIONS IMMEDIATELY WHEN ADJACENT STRUCTURAL COMPONENTS APPEAR TO BE IN DANGER. NOTIFY AUTHORITY HAVING JURISDICTION AND A/E.

- SELECTIVE DEMOLITION:**
1. DEMOLISH AND REMOVE COMPONENTS IN ORDERLY AND CAREFUL MANNER, IN SEQUENCE OUTLINED IN SUBMITTED AND APPROVED SCHEDULE.
 2. PROTECT EXISTING SUPPORTING STRUCTURAL MEMBERS.

- CLEAN UP:**
1. REMOVE DEMOLISHED MATERIALS FROM SITE AS WORK PROGRESSES.
 2. LEAVE AREAS OF WORK IN CLEAN CONDITION.
 3. DISPOSE OF ALL DEBRIS IN ACCORDANCE WITH ALL STATE AND MUNICIPAL REQUIREMENTS. PROVIDE LOAD TICKETS WHERE APPLICABLE.

TAGGED DEMOLITION NOTES

- (14) ALL EXISTING CEILING TILE, GRID, AND SUPPORTS TO BE REMOVED & REPLACED AS SPECIFIED (TYP.)
- (15) ALL EXISTING LIGHTING TO BE REMOVED. CIRCUITS TO BE REUSED FOR NEW LIGHTING. REFER TO ELECTRICAL DRAWINGS FOR ADDITIONAL INFORMATION AND REQUIREMENTS (TYP.)
- (16) ALL EXISTING HVAC DIFFUSER TO BE REMOVED, MODIFIED, AND/OR RELOCATED BY OWNER TO SUITE NEW LAYOUT, G.C. TO COORDINATE THIS WORK WITH OWNER DURING CONSTRUCTION (TYP.)
- (17) ALL EXISTING SPEAKER, WIRELESS ACCESS POINT, PROJECTOR, AND RELATED I.T. COMPONENTS TO BE REMOVED BY OWNER (TYP.)
- (18) EXISTING ELECTRICAL COMPONENTS TO BE REMOVED, INCLUDING BUT NOT LIMITED TO, RECEPTACLES, SWITCHES, DETECTORS, ETC. REFER TO ELECTRICAL DRAWINGS FOR ALL COMPONENTS ANTICIPATED TO BE RELOCATED AND REUTILIZED. ALL WIRING/CIRCUITS MADE OBSOLETE BY PROPOSED WORK TO BE TERMINATED AT EXISTING ELECTRICAL PANEL & BALANCE PANEL. REFER TO ELECTRICAL DRAWINGS FOR ADDITIONAL INFORMATION (TYP.)

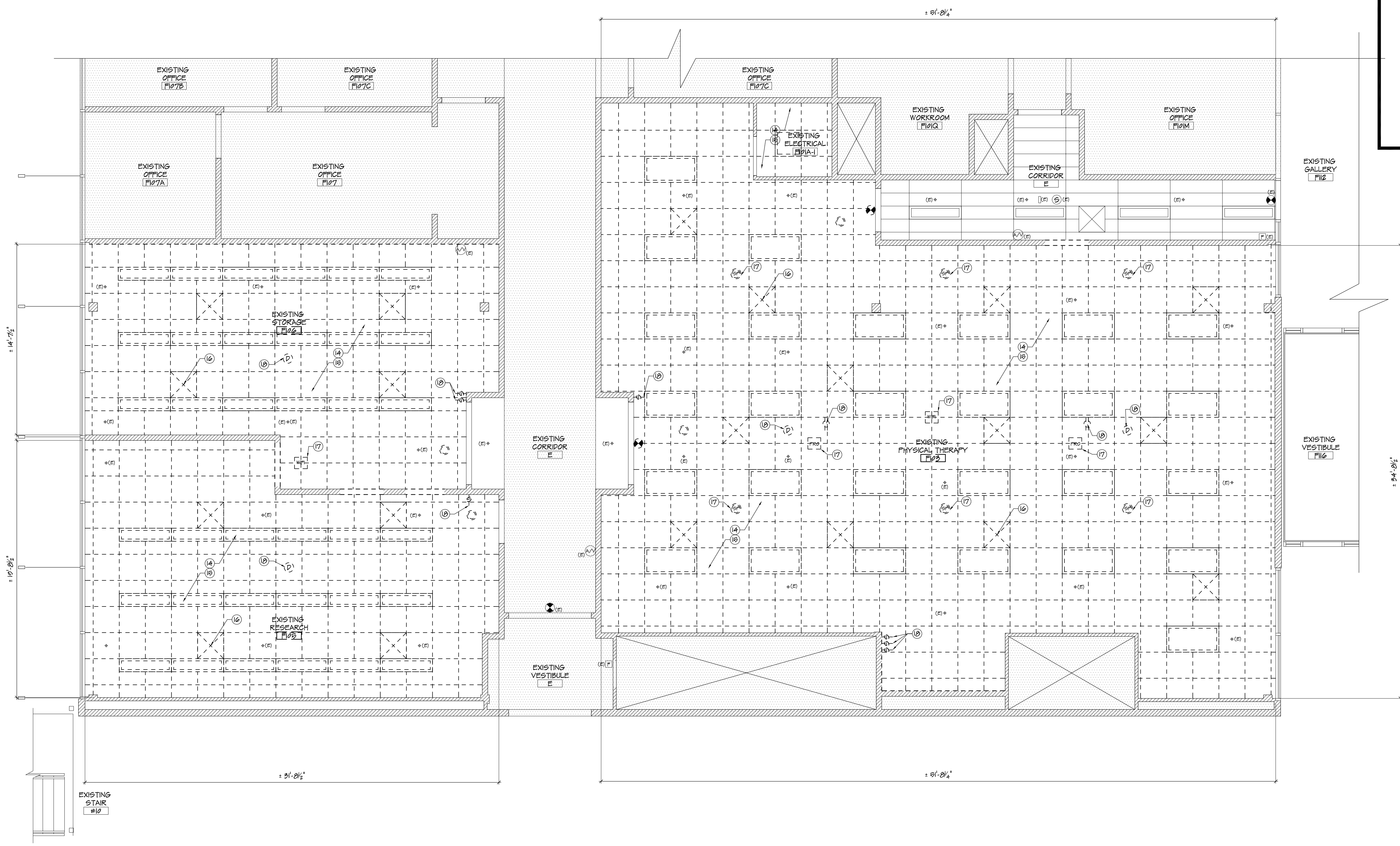

1 DEMOLITION REFLECTED CEILING PLAN - "F" WING (100 LEVEL)
D-2 SCALE: 1/8"=1'-0"

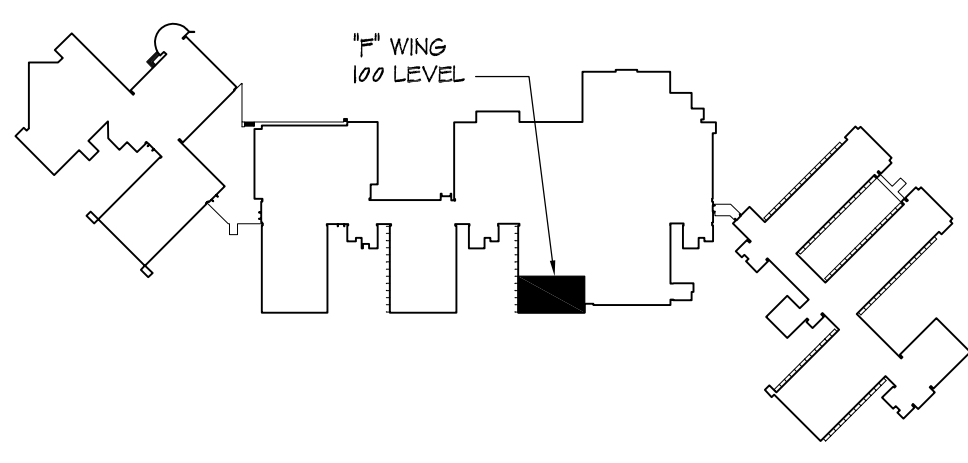

KEY PLAN

FOR D.C.A. USE



YEZZI ASSOCIATES
ARCHITECTURE
PLANNING
ENGINEERING
INTERIORS
MANAGEMENT

13 Washington Street
70, Box 1420
Trenton, NJ 08646
Tel: 732-240-3433
Fax: 732-240-3435
E-mail: info@yezziassociates.com
Website: www.yezziassociates.com

Massimo Franco Yezzi, Jr.
Architect No. C 74715 -NJ
Planner No. 2360 -NJ
Architect No. 00302 -NY
Architect No. 027505 -PA
Architect No. 7460 -CT
Architect No. 0478 -NC
Architect No. 0078 -SC
Architect No. 00304 -FL
Architect No. 0735 -NV
Architect No. 0787-005 -WISC
Architect No. 00514 -NCARB
Architect No. 0022377 -AIA

Daniel M. Serratto
Architect No. 22001007000 -NJ
Architect No. 00-000340 -DE
Architect No. RA 00346 -GA
Architect No. 73072 -NCARB

Project: _____
Date: _____
Signature: _____
Date: _____

PROPOSED INTERIOR RENOVATIONS TO:
"F" WING - MAIN CAMPUS BUILDING
STOCKTON UNIVERSITY
101 YERGA KING PARKS DR.
GALLOWAY, NEW JERSEY

Project No. _____
Project Bid Date: _____

Revised By: _____
Date: _____

Sheet Title: DEMOLITION REFLECTED CEILING PLAN

Drawn By:	DS	3
Chk'd By:	MPY	14

Sheet No. **D-2**

Project No. YC0100

FOR D.C.A. USE

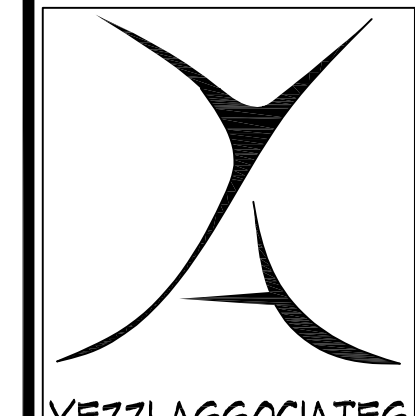

ARCHITECTURE
PLANNING
ENGINEERING
INTERIORS
MANAGEMENT
10 Washington Street
Trenton, NJ 08611
Tel: 732-240-3433
Fax: 732-240-3469
E-mail: info@yezziassociates.com
Website: www.yezziassociates.com

Massimo Franco Yezzi, Jr.
Architect No. C 74716 -NJ
Planner No. 2360 -NJ
Architect No. 00302 -NY
Architect No. 027005 -PA
Architect No. 7460 -CT
Architect No. 0470 -NC
Architect No. 0070 -SC
Architect No. 00304 -FL
Architect No. 0770 -NV
Architect No. 0707-005 -WISC
Architect No. 0054 -NCARB
Architect No. 0022377 -AIA

Daniel M. Serrault
Architect No. 2200007000 -NJ
Architect No. 00-000040 -DE
Architect No. RA 000046 -GA
Architect No. 70072 -NCARB

Sheet Title
Project No.
Date

PROPOSED INTERIOR RENOVATIONS TO
"F" WING - MAIN CAMPUS BUILDING
STOCKTON UNIVERSITY
101 VEGA KING BLVD. PR
GALLOWAY, NEW JERSEY

Project No. 101080
Project Start Date 09/30/2010
Revision By Date
Sheet Title EXISTING CONDITION PHOTOGRAPHS
Drawn By DS 4
Checked By MPY 07
Sheet No. 14
Project No. 101080

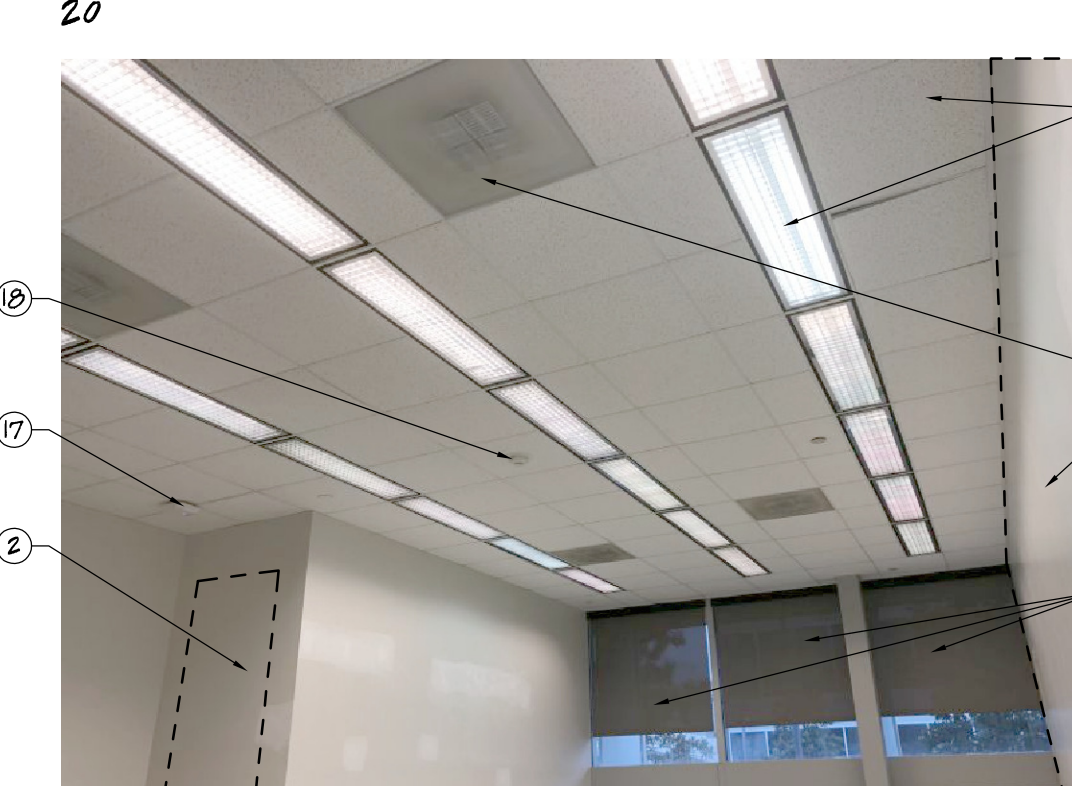
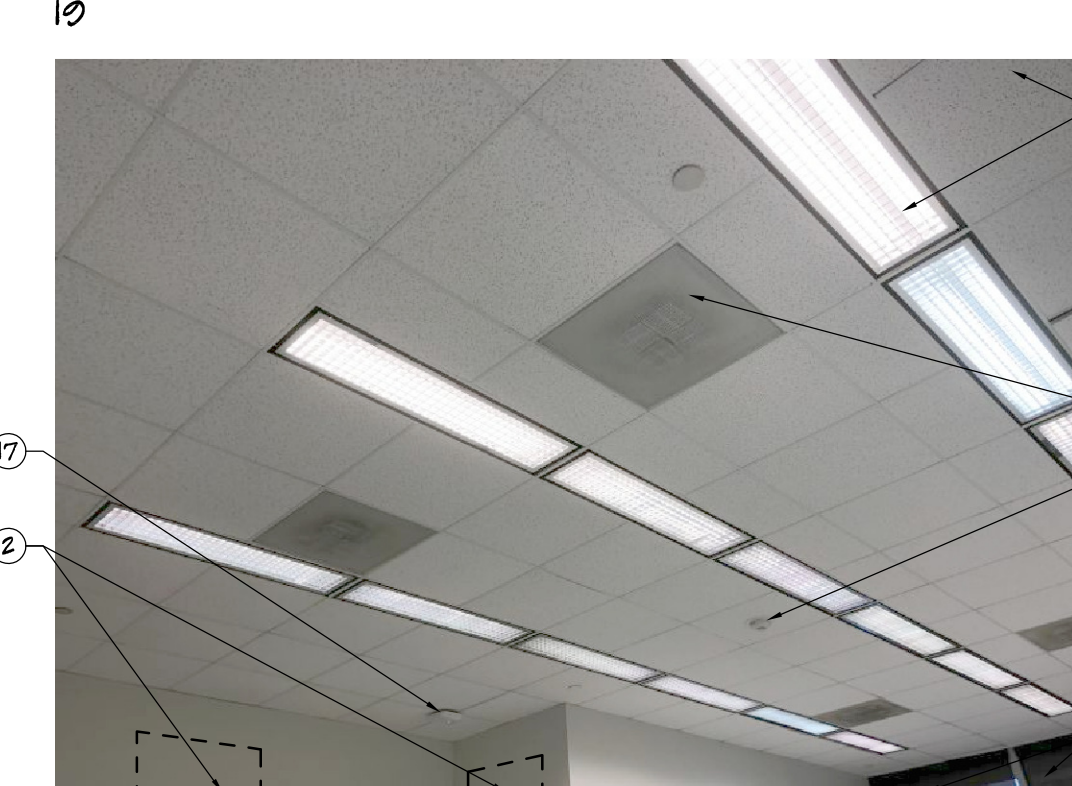
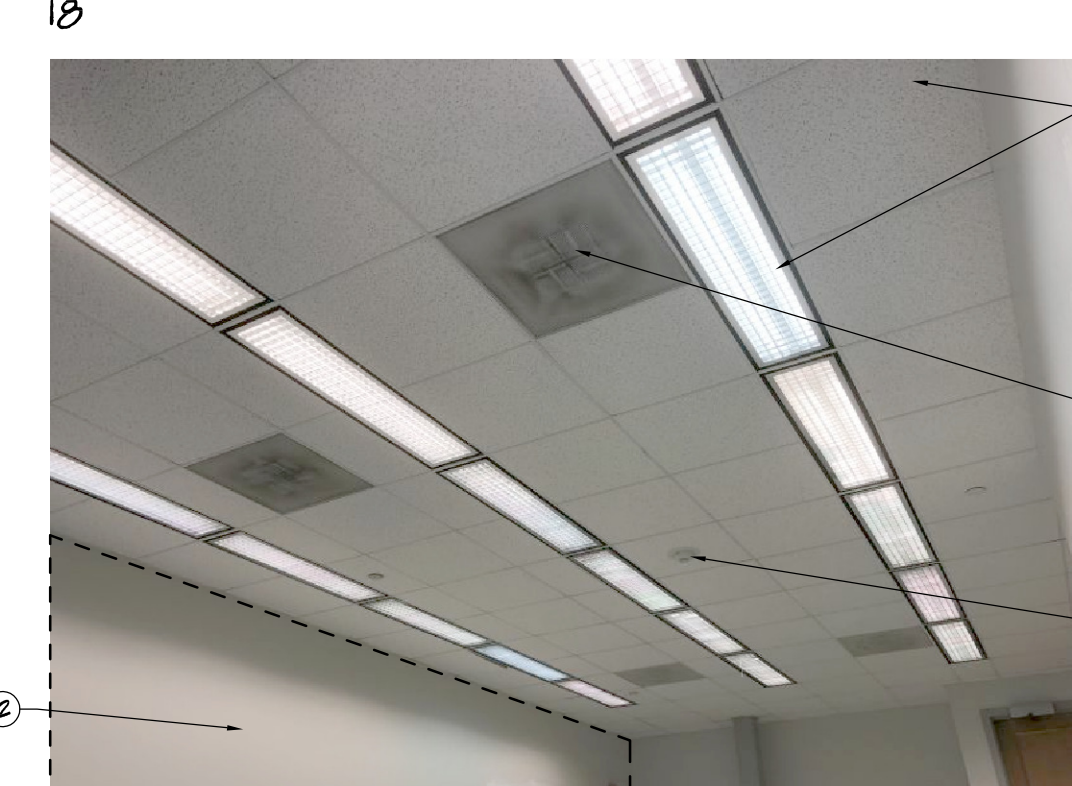
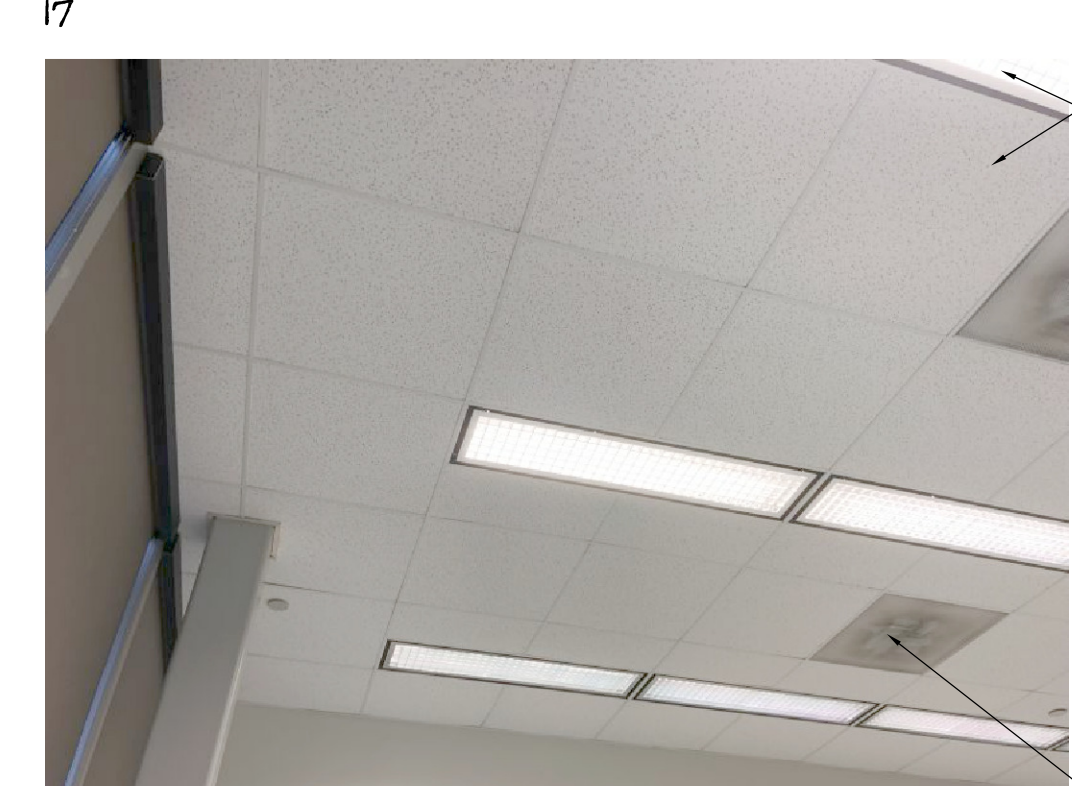
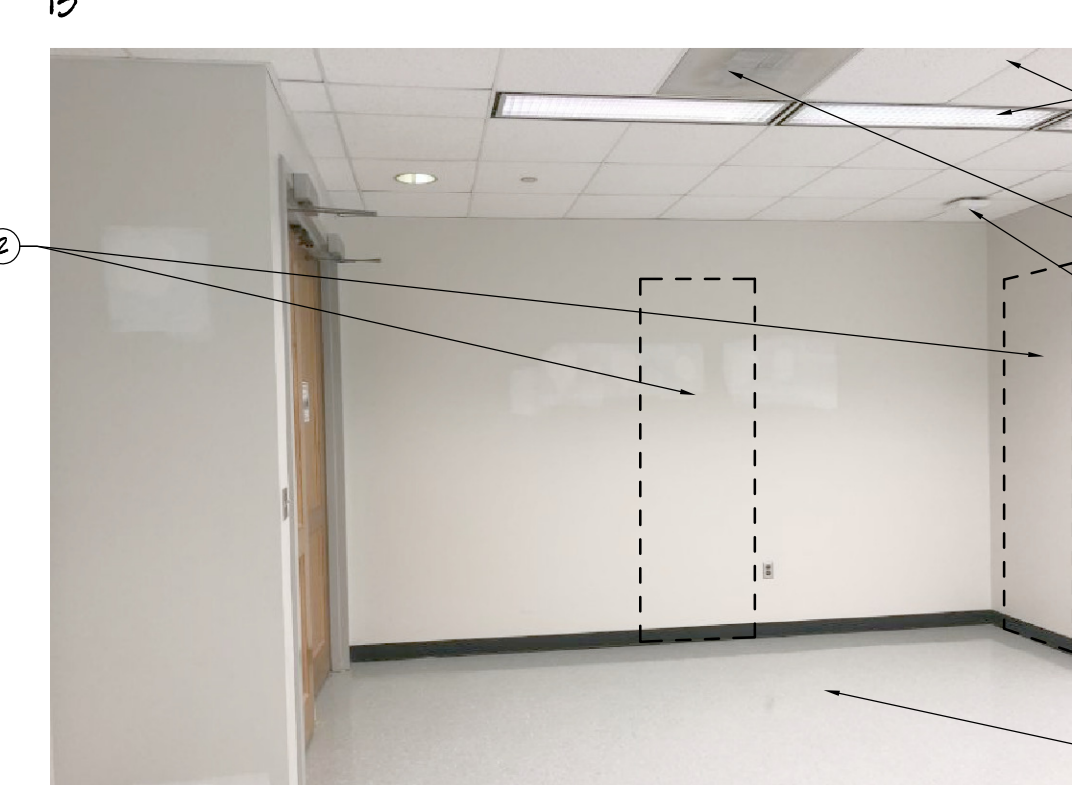
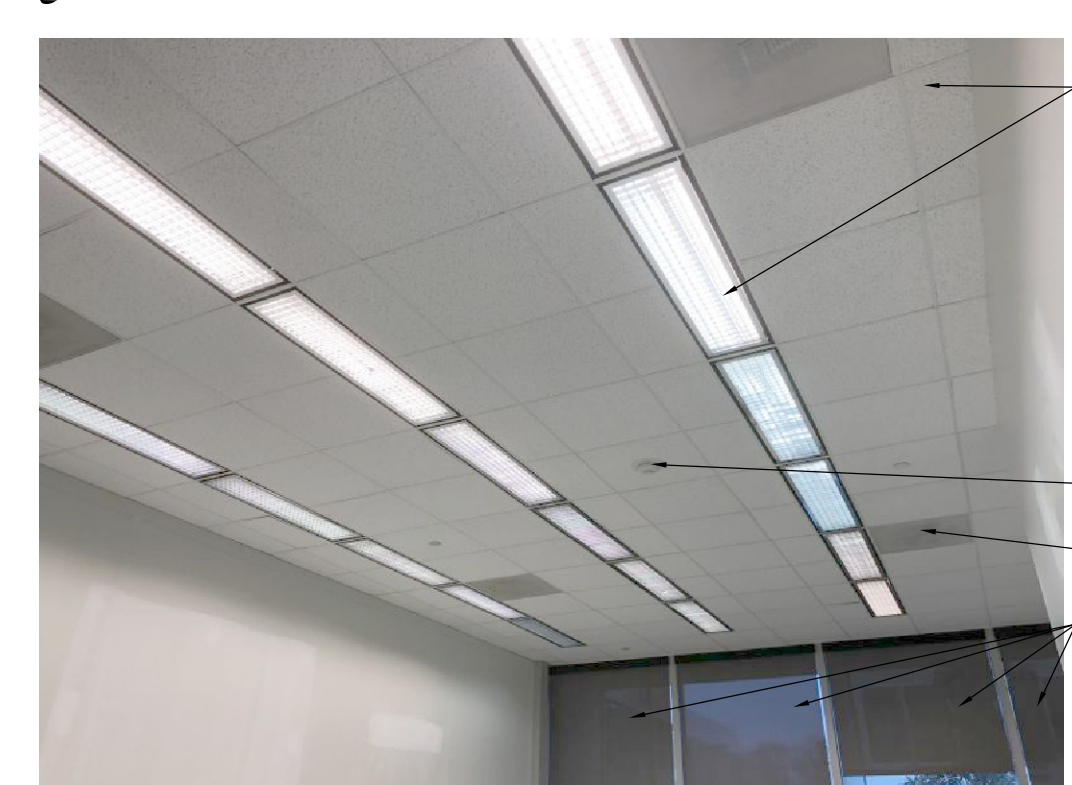
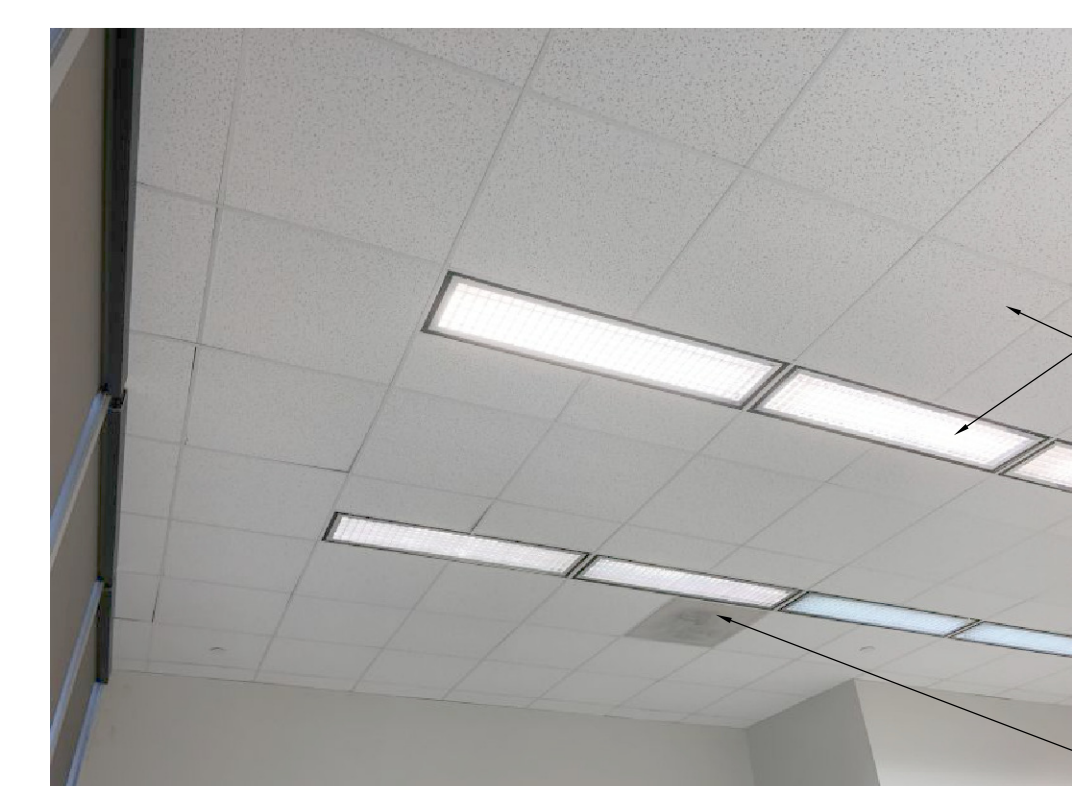
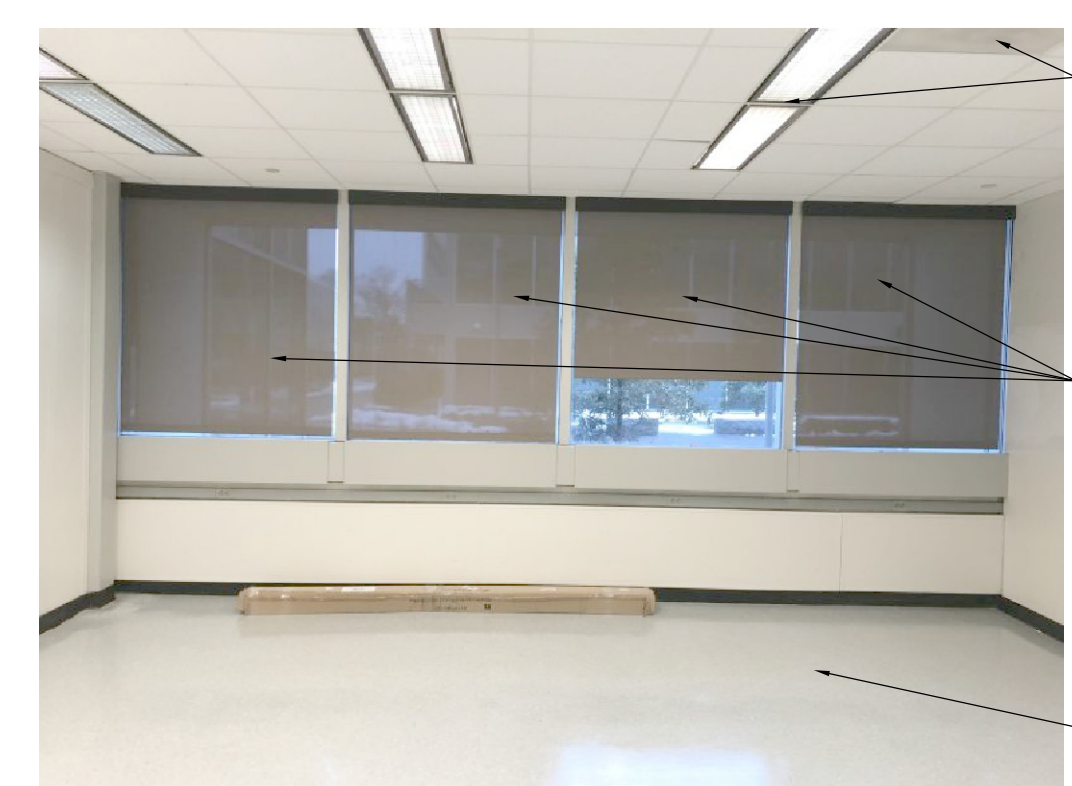
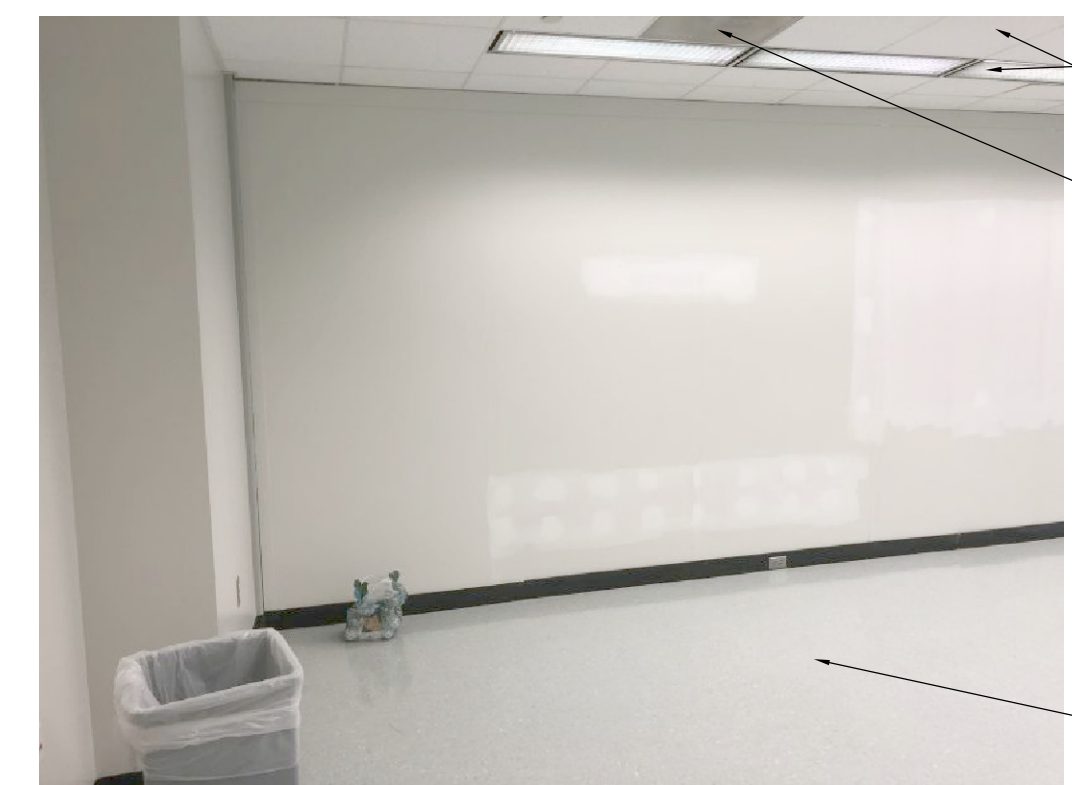

1 EXISTING CONDITION PHOTOGRAPHS
D-3 SCALE: N.T.S.

NOTE
THE PHOTOGRAPHS INDICATED ON THESE DRAWINGS ARE FOR REFERENCE ONLY TO INDICATE THE EXISTING BUILDING CONDITIONS AT THE TIME OF OUR FIELD INSPECTION. ALL DEMOLITION REQUIRED TO SUCCESSFULLY COMPLETE THIS PROJECT SHALL BE INCLUDED IN THE GENERAL CONTRACTORS SCOPE OF WORK. THE GENERAL CONTRACTOR IS TO COORDINATE THE EXTENT OF DEMOLITION WITH THE ENTIRE SET OF DRAWINGS AND FIELD CONDITIONS.

NOTE
REFER TO DEMO FLOOR PLAN FOR THE PHOTO LOCATION TAGS (TYP.)

FOR D.C.A. USE

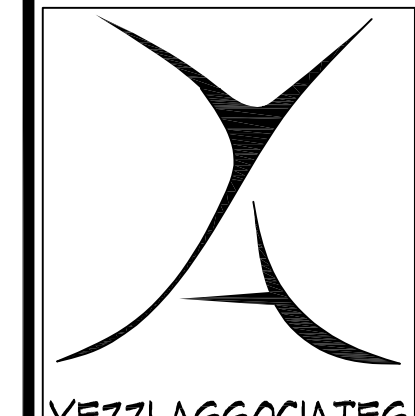

YEZZI ASSOCIATES
 ARCHITECTURE
 PLANNING
 ENGINEERING
 INTERIORS
 MANAGEMENT

10 Washington Street
 P.O. Box 1420
 Teaneck, NJ 07666
 Tel: 782-240-3433
 Fax: 782-240-3465
 E-mail: info@yezziassociates.com
 Website: www.yezziassociates.com

Massimo Franco Yezzi, Jr.
 Architect No. C 74716 -NJ
 Planner No. 23608 -NJ
 Architect No. 02302 -NY
 Architect No. 027505 -PA
 Architect No. 7460 -CT
 Architect No. 0475 -NC
 Architect No. 0075 -SC
 Architect No. 02304 -FL
 Architect No. 0775 -NV
 Architect No. 0787-005 -WISC
 Architect No. 00514 -NCARB
 Architect No. 0022377 -AIA

Daniel M. Serrault
 Architect No. 2200007000 -NJ
 Architect No. 58-000340 -DE
 Architect No. RA 00346 -GA
 Architect No. 73072 -NCARB

Signature _____
 Date _____

PROPOSED INTERIOR RENOVATIONS TO:
"F" WING - MAIN CAMPUS BUILDING
STOCKTON UNIVERSITY
 101 YEEA ENG BLVD. PR
 GALLOWAY, NEW JERSEY

Project No. **09/31/2010**

Revised By _____ Date _____

Sheet Title: **EXISTING CONDITION PHOTOGRAPHS**

Drawn By: DS	By: B
Checked By: MPY	Of: 14

Sheet No. **D-4**

Project No. **Y01010**

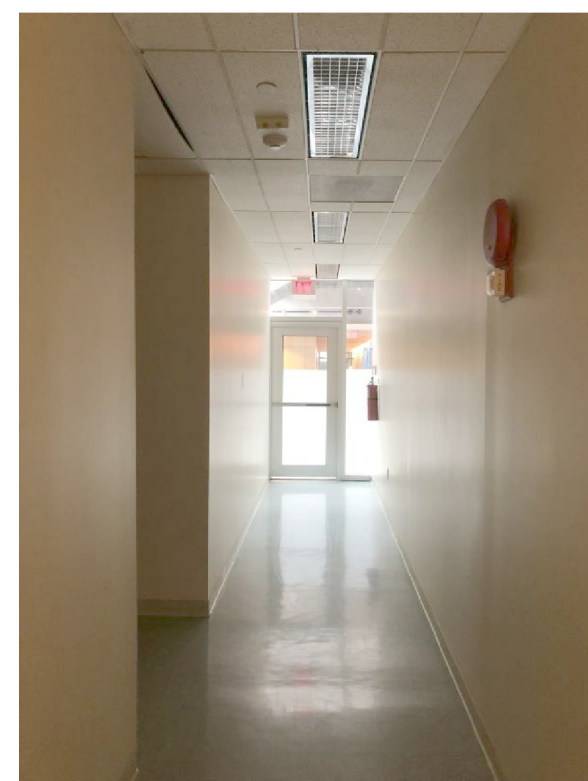

26



27



28



29



30



31



32



33



34

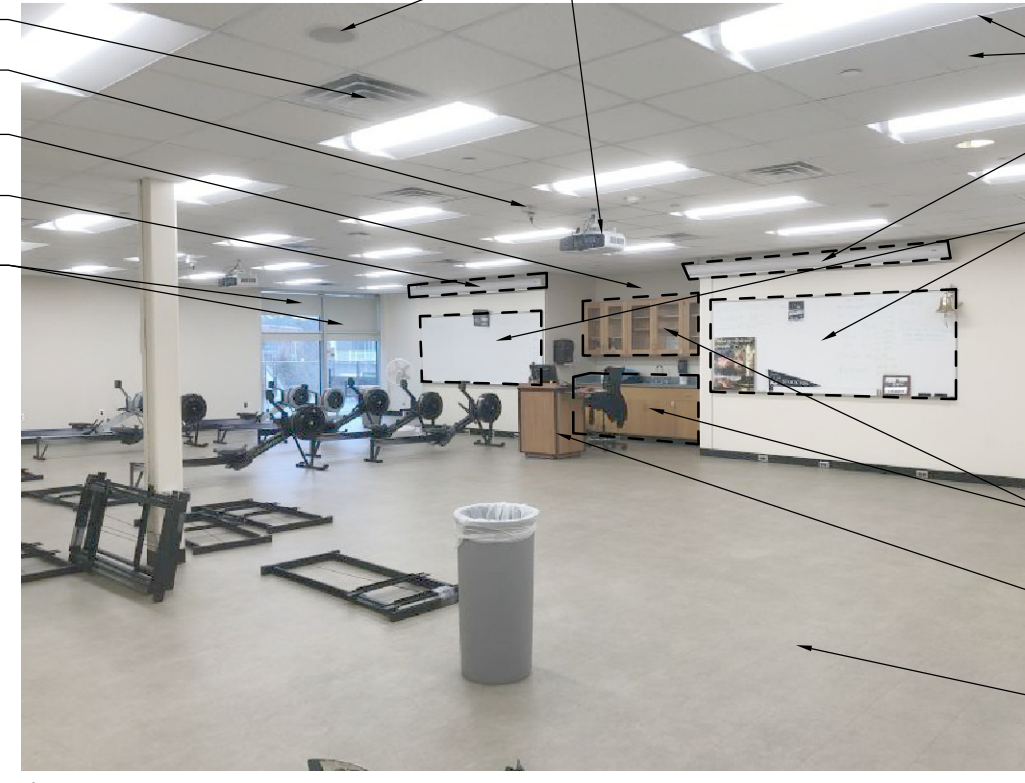

35



36

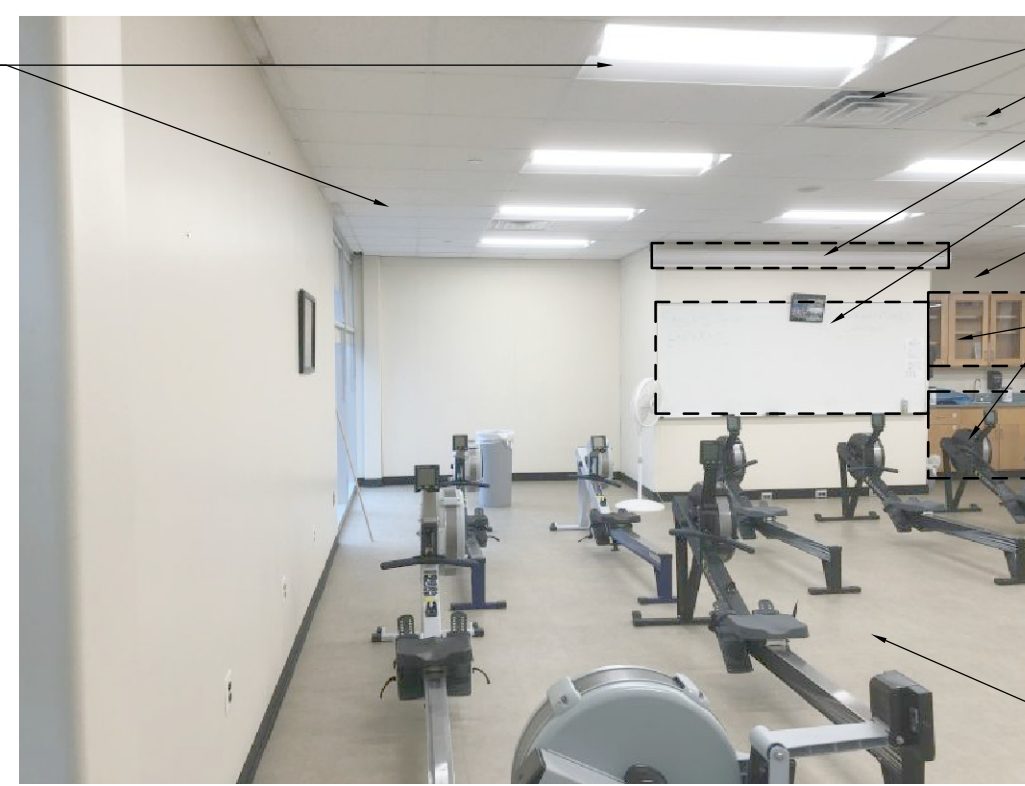

37



38

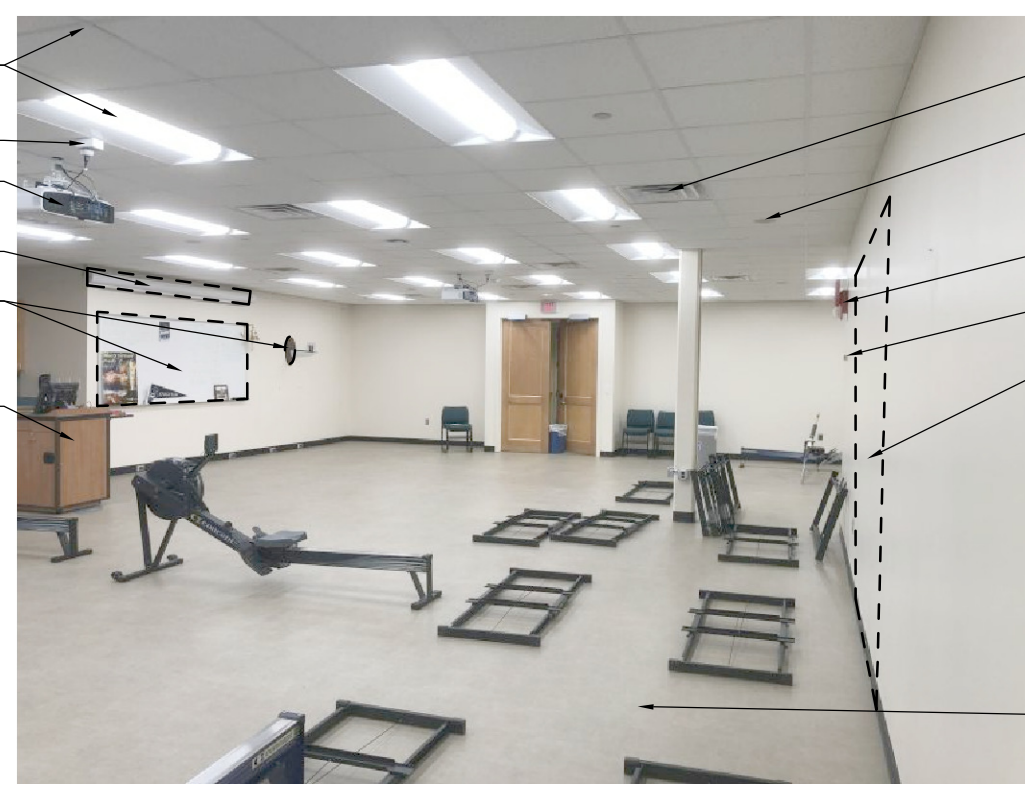

39



40



41



42



43

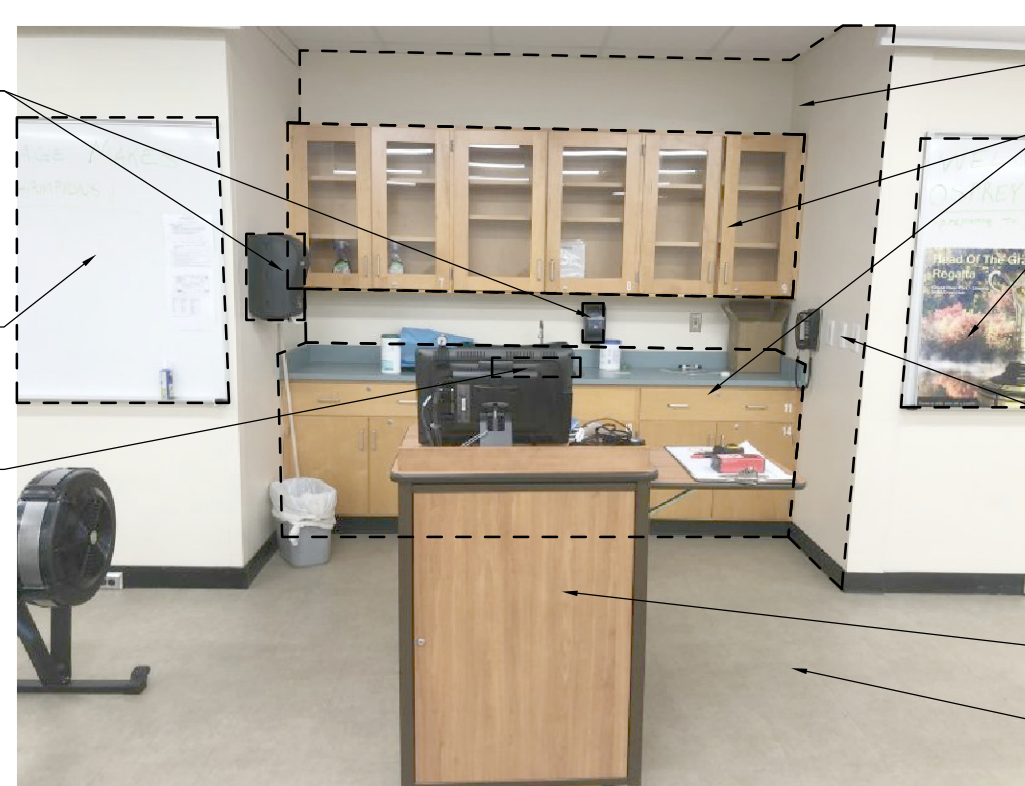

44

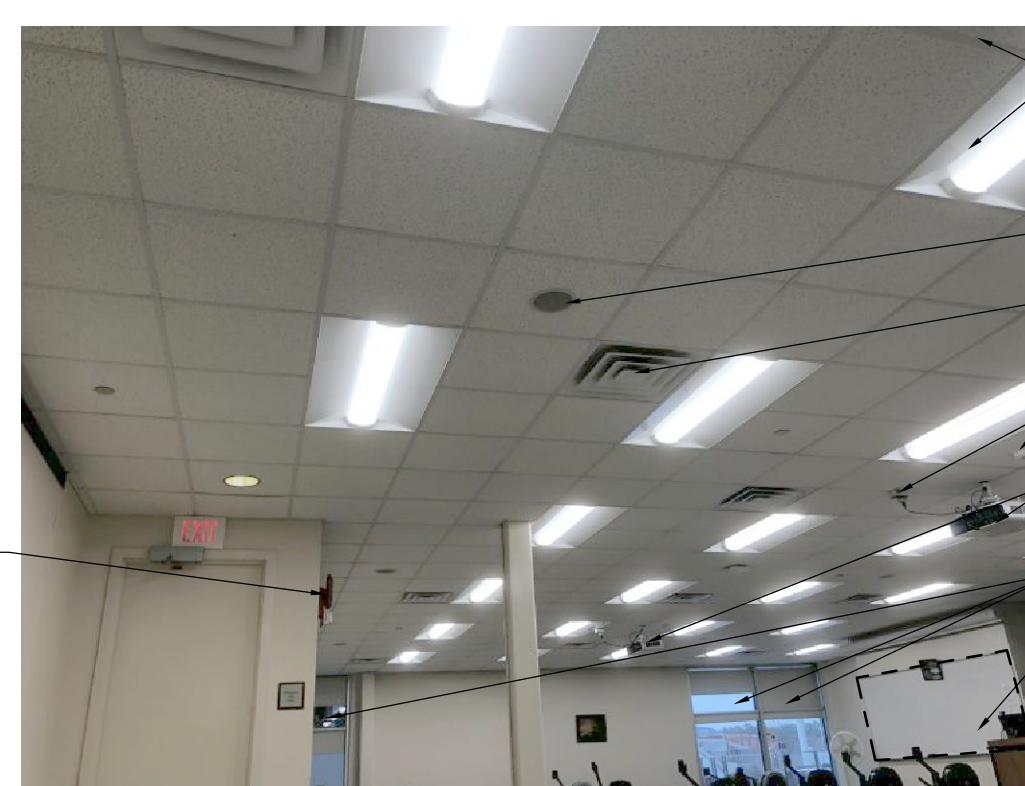

45



46

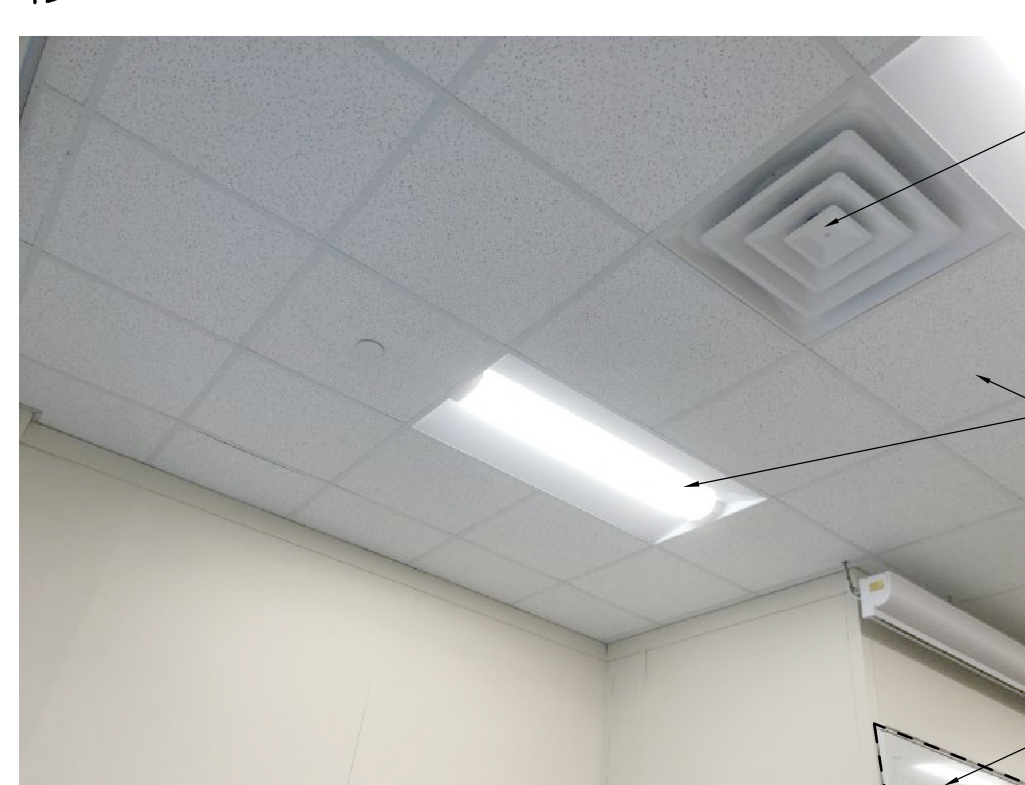

47



48



49



50



51



52

1 EXISTING CONDITION PHOTOGRAPHS
 D-4 SCALE: N.T.S.

NOTE
 THE PHOTOGRAPHS INDICATED ON THESE DRAWINGS ARE FOR REFERENCE ONLY TO INDICATE THE EXISTING BUILDING CONDITIONS AT THE TIME OF OUR FIELD INSPECTION. ALL DEMOLITION REQUIRED TO SUCCESSFULLY COMPLETE THIS PROJECT SHALL BE INCLUDED IN THE GENERAL CONTRACTORS SCOPE OF WORK. THE GENERAL CONTRACTOR IS TO COORDINATE THE EXTENT OF DEMOLITION WITH THE ENTIRE SET OF DRAWINGS AND FIELD CONDITIONS.

NOTE
 REFER TO DEMO FLOOR PLAN FOR THE PHOTO LOCATION TAGS (TYP.)

SYMBOL LEGEND

	EXISTING TO REMAIN
	NEW METAL STUD WALL, REFER TO WALL SECTIONS FOR ADDITIONAL INFO.
	NOT IN CONTRACT
	EXISTING STOREFRONT, DOOR & WINDOW TO REMAIN, NO CHANGE
	EXISTING FIRE EXTINGUISHER TO REMAIN

- GENERAL NOTES**
- G.C. IS TO PROVIDE AND INSTALL NEW ROOM SIGNAGE FOR ALL AREAS IN THE SCOPE OF WORK. COORDINATE LOCATION, QUANTITY, & ROOM NUMBERS WITH THE OWNER. REFER TO SPECIFICATIONS FOR ADDITIONAL INFORMATION (TYP).
 - FURNITURE INDICATED IS CONCEPT ONLY AND IS NOT IN CONTRACT. ALL FINAL FURNITURE TO BE BY OWNER (TYP).

- TAGGED NOTES**
- PROPOSED CUSTOM FLOOR DISPLAY CASE AS MANUFACTURED BY "WADDELL", MODEL # 2176 AS SPECIFIED, OR ARCHITECT / OWNER APPROVED EQUAL. PROVIDE COMPLETE SHOP DRAWINGS FOR REVIEW AND APPROVAL PRIOR TO CONSTRUCTION (TYP).
 - PROPOSED COPIER, BY OWNER, G.C. TO PROVIDE ELECTRICAL AND DATA AS INDICATED ON ELECTRICAL DRAWINGS (TYP).
 - PROVIDE AND INSTALL NEW 8/8" (T) IMPACT RESISTANT TYPE "X" GYPSUM BOARD SECURED TO EXISTING STUDS (TYP).
 - PROVIDE AND INSTALL NEW FULL HEIGHT SHAPES AT ALL EXISTING WINDOWS/STOREFRONT AS MANUFACTURED BY "MECHO SYSTEMS", MODEL # MECHO/8 SYSTEM AS SPECIFIED, OR ARCHITECT / OWNER APPROVED EQUAL. PROVIDE COMPLETE SHOP DRAWINGS FOR REVIEW AND APPROVAL PRIOR TO CONSTRUCTION (TYP).
 - PROVIDE AND INSTALL NEW 4'-0" HIGH MARKERBOARDS AS MANUFACTURED BY "CLARIDGE", MODEL # SERIES 4 W/ ALUM TRIM AS SPECIFIED, OR ARCHITECT / OWNER APPROVED EQUAL LENGTH AS INDICATED ON PLAN. PROVIDE COMPLETE SHOP DRAWINGS FOR REVIEW AND APPROVAL PRIOR TO CONSTRUCTION (TYP).
 - PROVIDE AND INSTALL NEW FULL HEIGHT FULL THICKNESS SOUND BATT INSULATION AT THIS WALL (TYP).
 - PROPOSED T.V. BY OWNER, G.C. TO PROVIDE ELECTRICAL AND DATA AS INDICATED ON ELECTRICAL DRAWINGS, AND PROVIDE SOLID BLOCKING BEHIND ALL T.V. LOCATIONS. G.C. TO REMOVE AND REPLACE ANY EXISTING GYPSUM BOARD AS REQUIRED TO INSTALL SOLID BLOCKING (TYP).
 - PROVIDE AND INSTALL NEW WOOD BASE & CHAIR RAIL TO MATCH EXISTING (TYP).
 - PROVIDE AND INSTALL NEW 3030 FIXED HOLLOW METAL INTERIOR WINDOW, REFER TO A-3 FOR ADDITIONAL INFORMATION (TYP).

RESTROOM ACCESSORIES

TAG	ACCESSORY	MODEL #	MOUNTING HEIGHT
A	SIDE GRAB BAR 1 1/2" Ø 42" x L	BRADLEY 012	33"-36" AFF TO TOP OF BAR
B	BACK GRAB BAR 1 1/2" Ø 36" x L	BRADLEY 012	33"-36" AFF TO TOP OF BAR
C	VERTICAL GRAB BAR 1 1/2" Ø 18" x L	BRADLEY 012	30"-41" AFF TO BOTTOM OF BAR
D	TOILET TISSUE DISPENSER	BAY WEST 09300	16" AFF TO OUTLET
E	MIRROR	BRADLEY 781-0936	44" MAX AFF TO BOTTOM OF MIRROR
F	SOAP DISPENSER	BAY WEST 02000	44" MAX AFF TO OPERATOR
G	PAPER TOWEL DISPENSER	BAY WEST 70000	UNOBSTRUCTED - 16"-40" AFF. TO OPERATOR OBSTRUCTED - 44" MAX AFF. TO OPERATOR
H	WASTE RECEPTACLE	BOBRICK B-2777	16"-40" AFF TO OPENING
I	TOWEL/COAT HOOK	BRADLEY 014	48" MAX AFF TO TOP OF HOOK
J	P TRAP LAVATORY GUARD	-	-

TYPICAL TOILET ROOM NOTES
 MANUFACTURERS (OR AN ARCHITECT/OWNER APPROVED SUBSTITUTES)
 ACCESSORIES: "BRADLEY CORPORATION", "BAY WEST", "BOBRICK", "RUBBERMAID"
 FIXTURES: REFER TO PLUMBING DRAWINGS

- H.C. GRAB BAR NOTES**
- PROVIDE CONTINUOUS STAINLESS STEEL WALL MOUNTING KIT AND ANCHORING DEVICES. FIELD VERIFY FOR EXACT NUMBER AND TYPE OF GRAB BARS. MOUNTING KITS REQUIRED (TYP).
 - PROVIDE SOLID BLOCKING AS REQUIRED FOR GRAB BARS ETC. CONTRACTOR TO VERIFY EXACT LOCATION(S) IN FIELD (TYP).
 - ALL HARDWARE AND ACCESSORIES TO BE STAINLESS STEEL (TYP).
- NOTES**
- G.C. TO PROVIDE AND INSTALL ALL ACCESSORIES. G.C. TO PROVIDE FULL SHOP DRAWINGS FOR ALL TOILET ROOM ACCESSORIES (TYP).
 - ALL TOILET ROOM FIXTURES AND ACCESSORIES TO BE INSTALLED IN COMPLIANCE WITH ICC/ANSI A117-2009 AND N.J.U.C.C. "BARRIER FREE" AND ADA REQUIREMENTS (TYP).
 - G.C. TO PROVIDE ALL RELATED ACCESSORIES REQUIRED TO COMPLETE THE INSTALLATION OF ALL FIXTURES & ACCESSORIES (TYP).
 - ALL FIXTURES ARE TO BE ADA COMPLIANT W/ A MAX GPM OF 0.8 (TYP).
 - PROVIDE SOLID SUPPORT AT WALLS FOR FIXTURES AND ACCESSORIES AS REQUIRED BY MANUFACTURER. 200 LB. PULL PRESSURE (TYP).
 - G.C. IS TO REPORT ANY DISCREPANCIES IMMEDIATELY TO ARCHITECT PRIOR TO INSTALLATION FOR ALTERNATE INSTALLATION LOCATIONS (TYP).
 - G.C. TO INSTALL PROPOSED FLOOR FINISH TO PROVIDE POSITIVE DRAINAGE TO THE PROPOSED FLOOR DRAIN LOCATION (TYP).

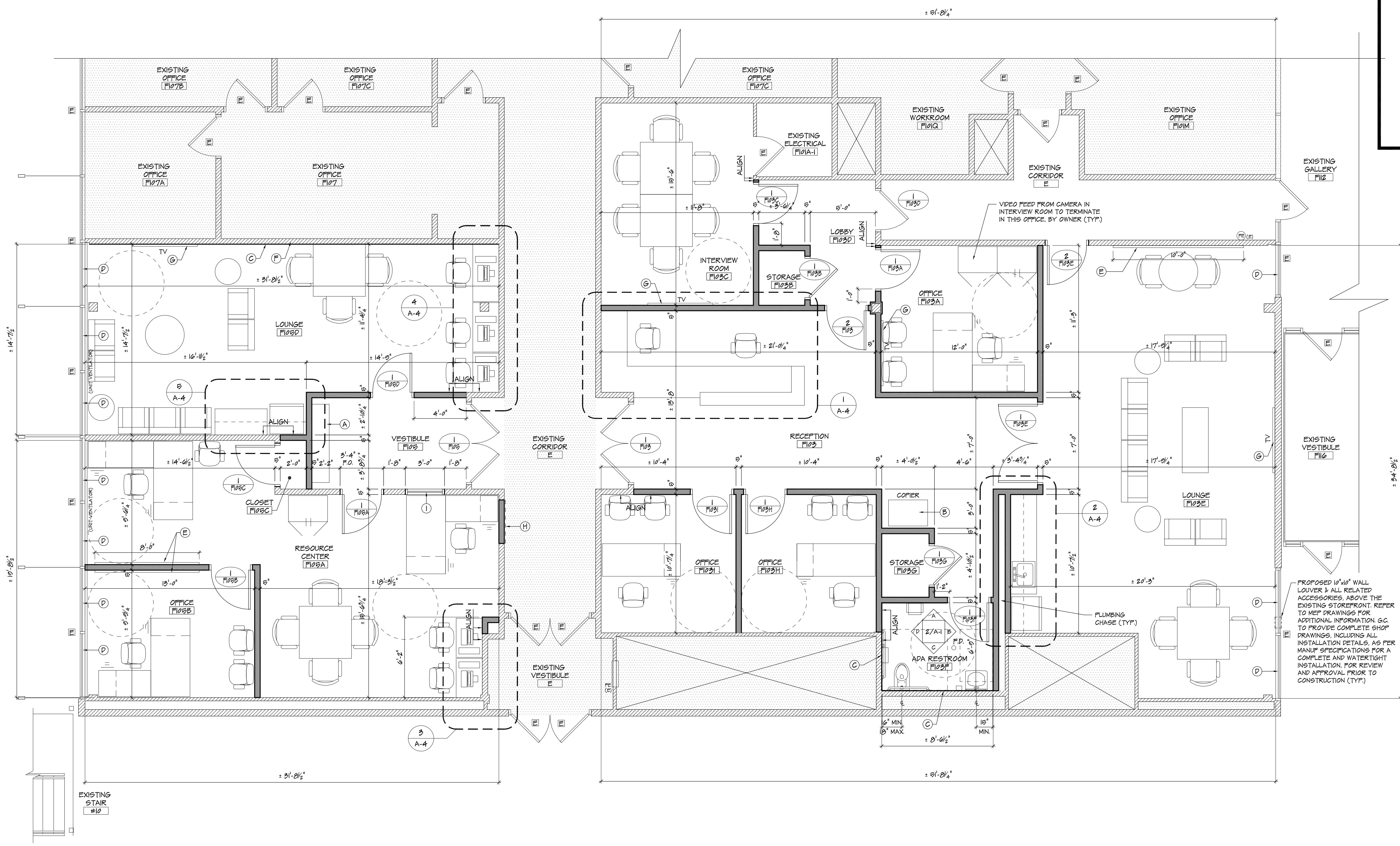
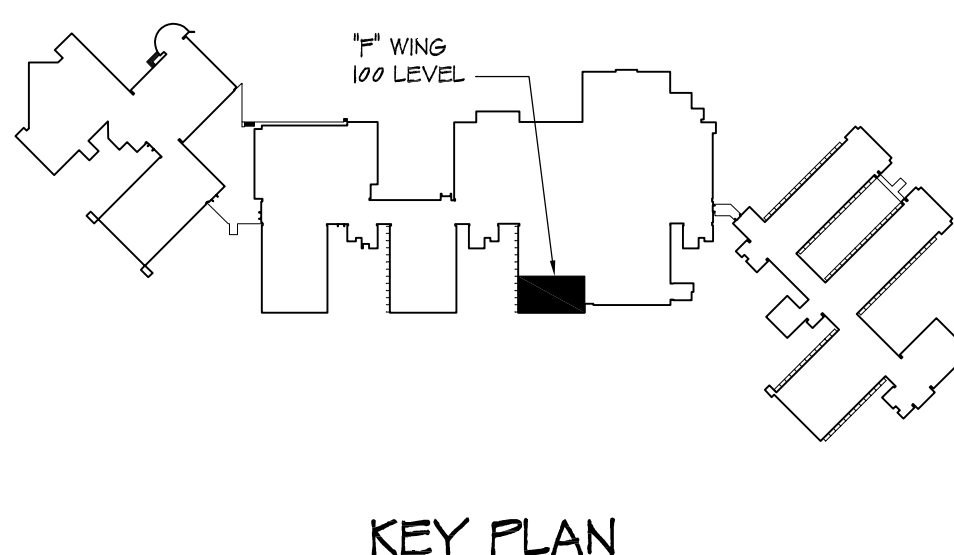

1 PROPOSED FLOOR PLAN - "F" WING (100 LEVEL)
 SCALE: 1/4"=1'-0"

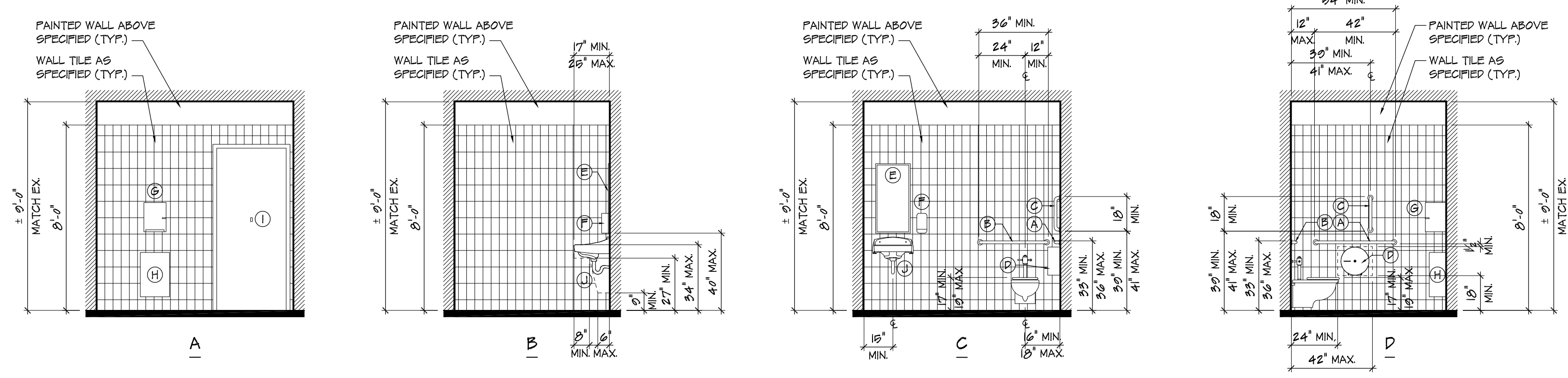

2 ADA RESTROOM ELEVATIONS
 SCALE: 1/4"=1'-0"

- LAVATORY NOTES**
- ANY EXPOSED PIPING AND UNDER SINK AREAS MUST BE PROTECTED WITH INSULATED COVERS - SUBMIT SHOP DWGS FOR REVIEW & APPROVAL (TYP).
 - DEFENDING UPON CONFIGURATION OF CLEAR FLOOR SPACE, MAX. HEIGHT OF CONTROLS RANGES FROM 3'-0" TO 4'-0" AND THE MINIMUM HEIGHT RANGES FROM 9" TO 2'-10" (TYP).

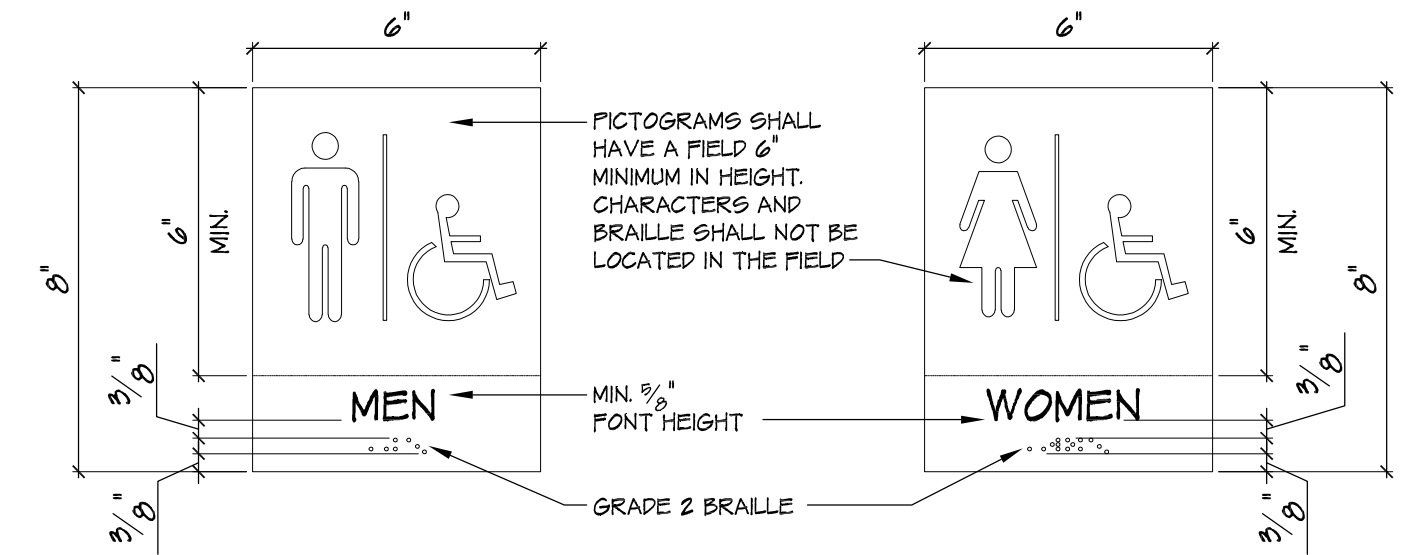

- RESTROOM SIGNAGE NOTES**
- THE GENERAL CONTRACTOR TO PROVIDE AND INSTALL NEW SIGNAGE AT ALL TOILET ROOMS (TYP).
 - ALL SIGNAGE SHALL CONFORM WITH APPLICABLE ADA ACCESSIBILITY GUIDELINES, INCLUDING BUT NOT LIMITED TO CLEARANCES, PROPORTION, COLOR CONTRAST & RELIEF, AND GRADE 2 BRAILLE REQUIREMENTS (TYP).
 - THE GENERAL CONTRACTOR TO PROVIDE FULL SIGNAGE SHOP DRAWINGS FOR REVIEW AND APPROVAL PRIOR TO ANY WORK BEING DONE (TYP).
 - ALL SIGNAGE TO BE INSTALLED AS PER MANUFACTURER SPECIFICATIONS (TYP).

3 ADA RESTROOM SIGNAGE
 SCALE: N.T.S.

FOR D.C.A. USE

YEZZI ASSOCIATES
 ARCHITECTURE
 PLANNING
 ENGINEERING
 INTERIORS
 MANAGEMENT

10 Washington Street
 700 So. 14th St.
 Tempe, AZ 85284
 Tel: 732-240-3433
 Fax: 732-240-3433
 E-mail: info@yezziassociates.com
 Website: www.yezziassociates.com

Massimo Franco Yezzi, Jr.
 Architect No. C 74716 -NJ
 Planner No. 23608 -NJ
 Architect No. 00302 -NY
 Architect No. 027305 -PA
 Architect No. 7460 -CT
 Architect No. 0478 -NC
 Architect No. 0078 -SC
 Architect No. 02304 -FL
 Architect No. 0739 -NV
 Architect No. 0187-005 -WIS
 Architect No. 0054 -NCARB
 Architect No. 0022377 -AIA

Daniel M. Scrozz
 Architect No. 22001007000 -NJ
 Architect No. 09-000340 -DE
 Architect No. RA-000346 -GA
 Architect No. 73072 -NCARB

Project: PROPOSED INTERIOR RENOVATIONS TO "F" WING - MAIN CAMPUS BUILDING STOCKTON UNIVERSITY
 101 VEGA KING BLVD. PR. GALLOWAY, NEW JERSEY

Project No: 09/31/2010
 Revision By: Date
 PS 6
 MPY 09 14
 Sheet No: Y01010

A-1

SYMBOL LEGEND

- EXISTING TO REMAIN
- NEW METAL STUD WALL, REFER TO WALL SECTIONS FOR ADDITIONAL INFO.
- NOT IN CONTRACT
- ACOUSTICAL CEILING & GRID SYSTEM AS SPECIFIED
- LAY-IN LED LIGHT FIXTURE (TYP.)
- EMERGENCY LAY-IN LED LIGHT FIXTURE (TYP.)
- EXIT SIGN (TYP.)
- RECESSED LED LIGHT FIXTURE (TYP.)
- EXHAUST FAN (TYP.)
- RELOCATED HVAC DIFFUSER (TYP.) ALL EXISTING HVAC DIFFUSER TO BE REMOVED, MODIFIED, AND/OR RELOCATED BY OWNER TO SUITE NEW LAYOUT. G.C. TO COORDINATE THIS WORK WITH OWNER DURING CONSTRUCTION (TYP.)
- VISUAL ALARM DEVICE
- AUDIBLE / VISUAL ALARM DEVICE
- EXISTING AUDIBLE / VISUAL ALARM DEVICE
- SMOKE DETECTOR
- RELOCATED SMOKE DETECTOR
- EXISTING SMOKE DETECTOR
- EXISTING FIRE ALARM MANUAL FULL STATION
- EXISTING SPRINKLER HEAD, REFER TO SPRINKLER PLAN FOR ADDITIONAL INFORMATION (TYP.)
- NEW SPRINKLER HEAD, REFER TO SPRINKLER PLAN FOR ADDITIONAL INFORMATION (TYP.)
- RELOCATED SPRINKLER HEAD, REFER TO SPRINKLER PLAN FOR ADDITIONAL INFORMATION (TYP.)

GENERAL NOTE
REFER TO MECHANICAL, ELECTRICAL, AND PLUMBING DRAWINGS FOR ALL ADDITIONAL REQUIRED WORK NOT SPECIFICALLY INDICATED ON THESE DRAWINGS (TYP.)

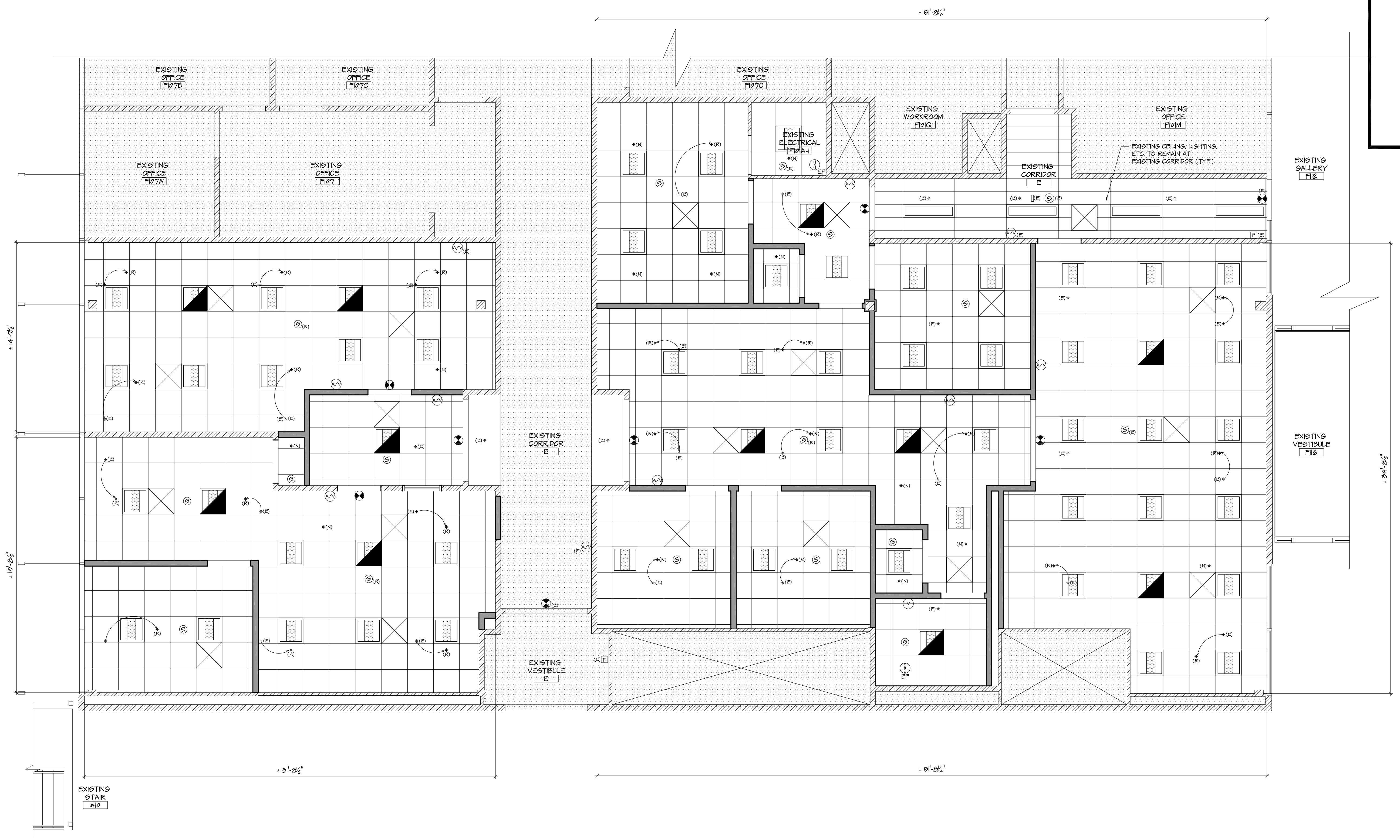

1 PROPOSED REFLECTED CEILING PLAN - "F" WING (100 LEVEL)
A-2 SCALE: 1/4" = 1'-0"

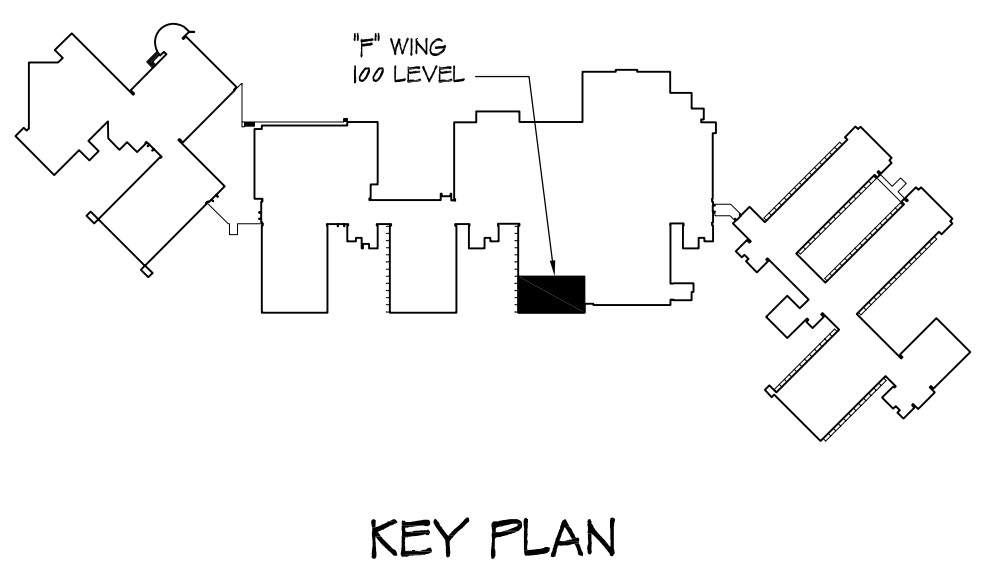

FOR D.C.A. USE

YEZZI ASSOCIATES
ARCHITECTURE
PLANNING
ENGINEERING
INTERIORS
MANAGEMENT

10 Washington Street
7th Floor
Trenton, NJ 08611
Tel: 732-240-3433
Fax: 732-240-3435
E-mail: info@yezziassociates.com
Website: www.yezziassociates.com

Massimo Franco Yezzi, Jr.
Architect No. C-74716 -NJ
Planner No. 2360 -NJ
Architect No. 00302 -NY
Architect No. 027305 -PA
Architect No. 7460 -CT
Architect No. 0478 -NC
Architect No. 0078 -SC
Architect No. 00304 -FL
Architect No. 0733 -NV
Architect No. 0787-005 -WIS
Architect No. 0024 -NCARB
Architect No. 0022377 -AIA

Daniel M. Serratto
Architect No. 2200007000 -NJ
Architect No. 0000040 -DE
Architect No. RA-000346 -GA
Architect No. 73072 -NCARB

PROPOSED INTERIOR RENOVATIONS TO
"F" WING - MAIN CAMPUS BUILDING
STOCKTON UNIVERSITY
101 YESSA ENGINEERING DR.
GALLOWAY, NEW JERSEY

Project No.	09/31/2010
Revision By	Date
Sheet Title	PROPOSED REFLECTED CEILING PLAN & NOTES
Drawn By	DS 7
Checked By	MPY 14
Sheet No.	A-2
Project No.	Y01010

FOR D.C.A. USE



YEZZI ASSOCIATES
ARCHITECTURE
PLANNING
ENGINEERING
INTERIORS
MANAGEMENT
10 Washington Street
P.O. Box 1620
Trenton, NJ 08714
Tel: 732-240-3433
Fax: 732-240-3439
E-mail: info@yezziassociates.com
Website: www.yezziassociates.com

Massimo Franco Yezzi, Jr.
Architect No. C-7476 -NJ
Planner No. 2508 -NJ
Architect No. 02092 -NY
Architect No. 027505 -PA
Architect No. 7460 -CT
Architect No. 0478 -NC
Architect No. 0078 -SC
Architect No. 02804 -FL
Architect No. 0785 -NV
Architect No. 9787-005 -WISC
Architect No. 02514 -NCARB
Architect No. 0222377 -AIA

Daniel M. Serratos
Architect No. 22801007000 -NJ
Architect No. 59-0002840 -DE
Architect No. RA 00346 -GA
Architect No. 73072 -NCARB

PROPOSED INTERIOR RENOVATIONS TO:
'F' WING - MAIN CAMPUS BUILDING
STOCKTON UNIVERSITY
101 VEGA KING PARKS PK.
GALLOWAY, NEW JERSEY

Project No.
Project Start Date: 09/30/2010
Revision By: Date
Sheets:
SCHEDULES
DOOR DETAILS
& SECTIONS
8 OF
14
Project No. YC1010

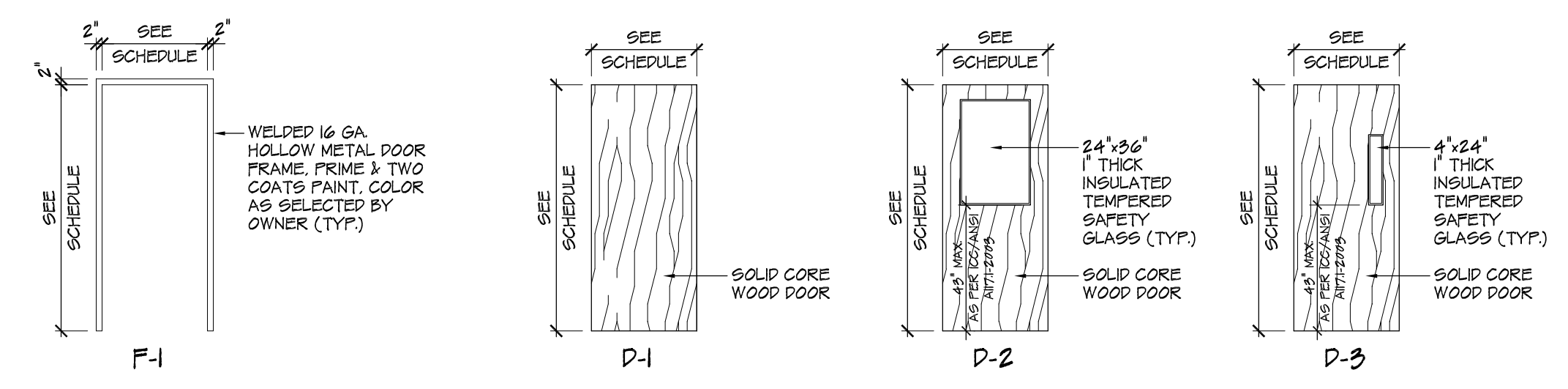

3 FRAME TYPES
SCALE: 1/4" = 1'-0"

4 DOOR TYPES
SCALE: 1/4" = 1'-0"

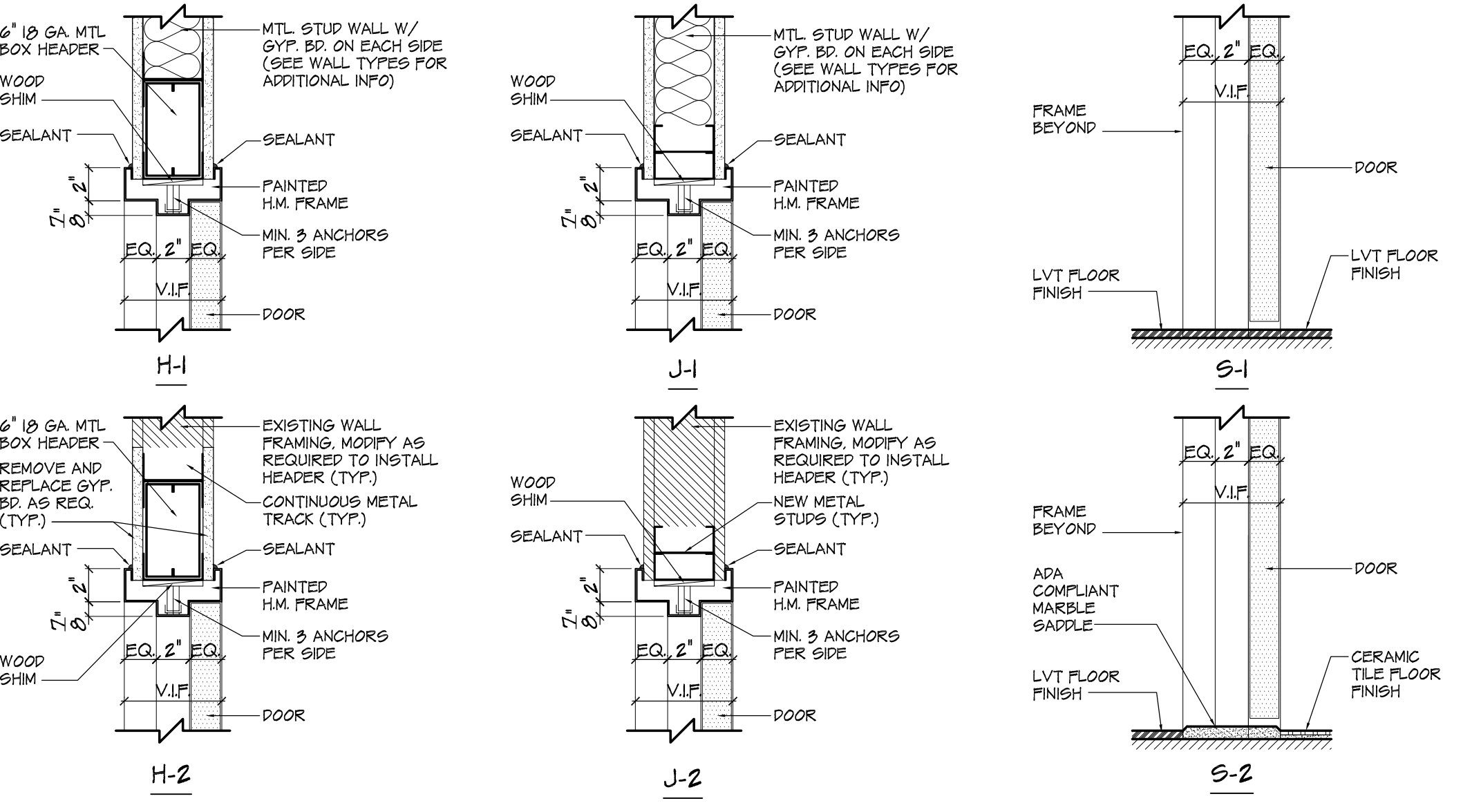

6 DOOR HEAD, JAMB & SILL DETAILS
SCALE: 1/2" = 1'-0"

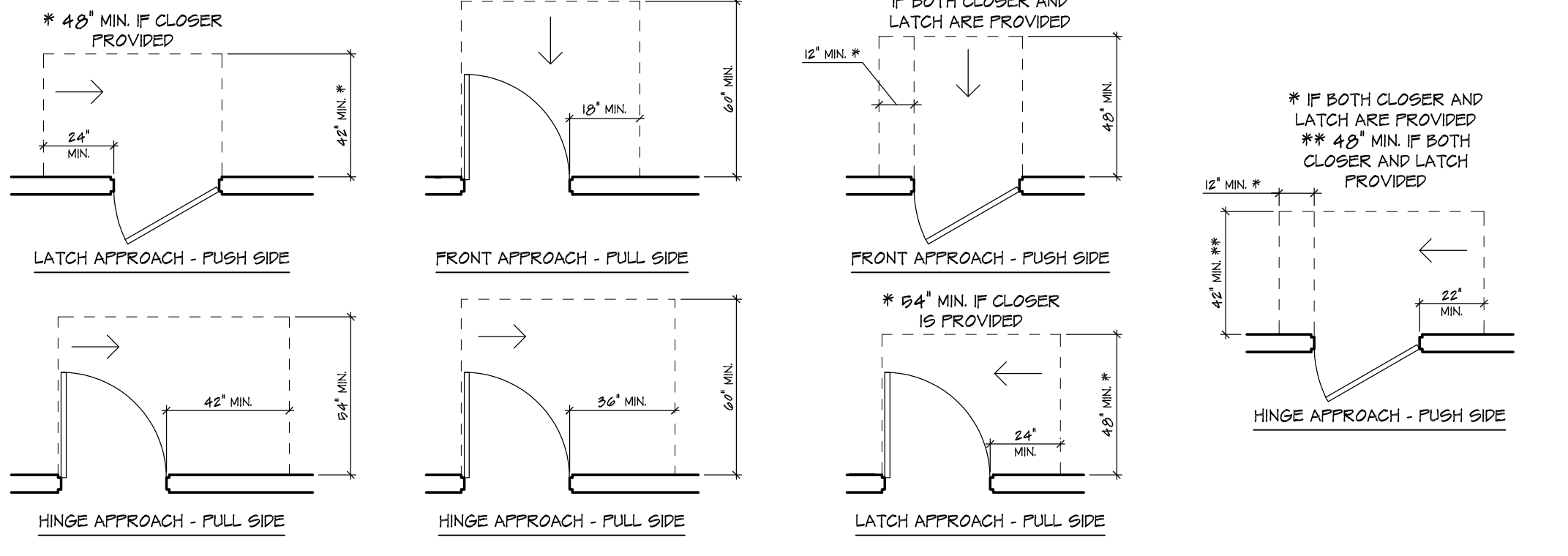

7 ADA DOOR MANEUVERING CLEARANCE DETAILS
SCALE: N.T.S.

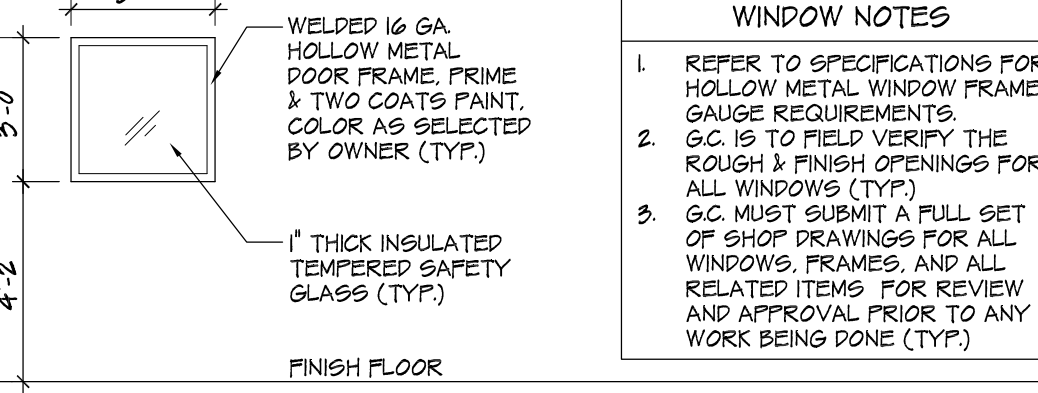

11 INTERIOR WINDOW ELEVATION
SCALE: 1/4" = 1'-0"

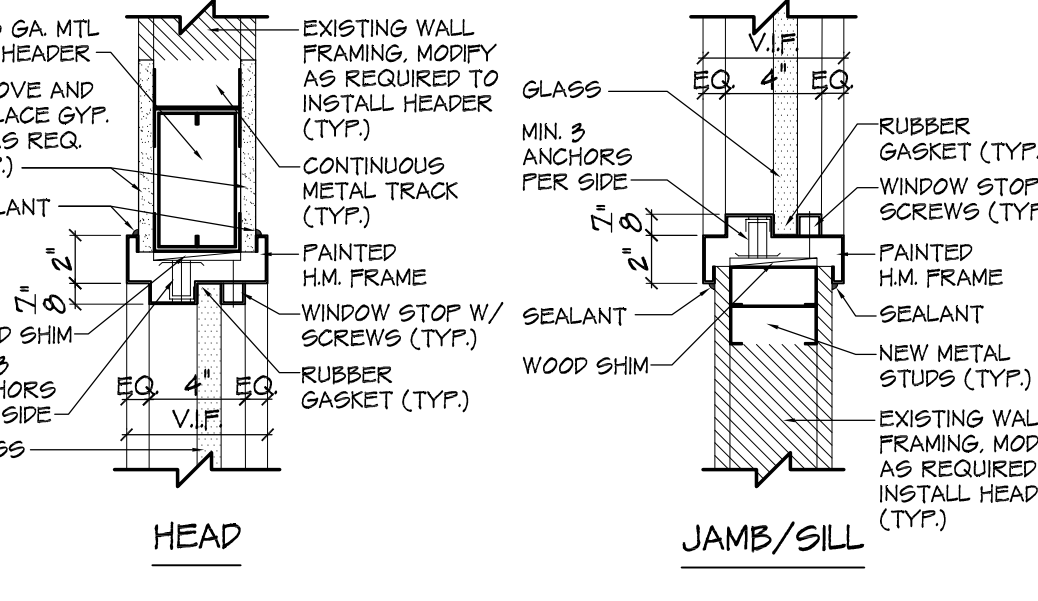

12 WINDOW HEAD, JAMB & SILL DETAILS
SCALE: 1/2" = 1'-0"

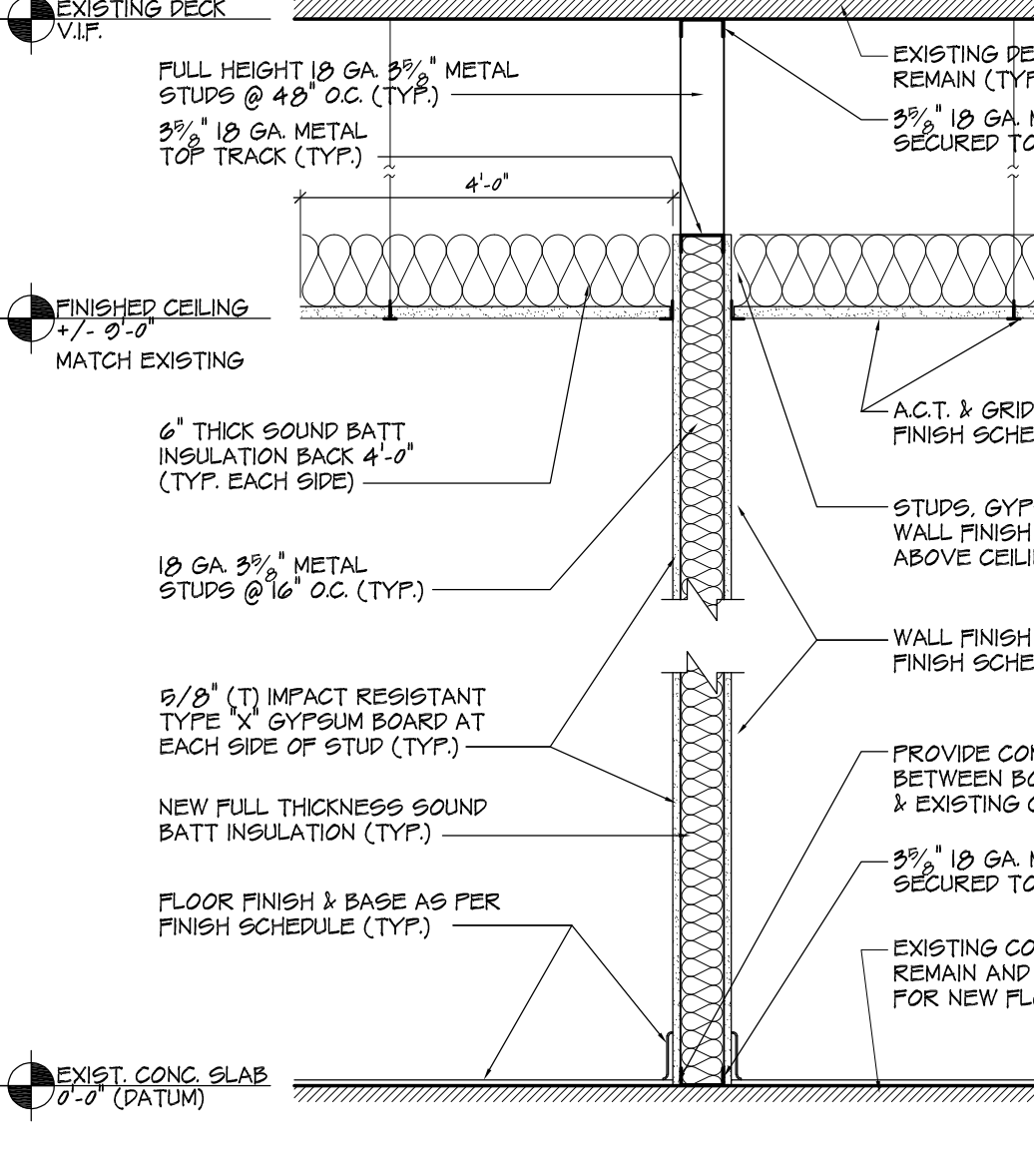

10 TYPICAL PARTITION SECTION
SCALE: 3/4" = 1'-0"

Table with columns: DOOR HARDWARE SCHEDULE, SET 1: VESTIBULE, SET 2: LOUNGE, SET 3: OFFICE, SET 4: RESTROOM, SET 5: STORAGE, SET 6: ADA RESTROOM, SET 7: LOBBY, SET 8: INTERVIEW ROOM, SET 9: EXISTING CORRIDOR, SET 10: LOBBY, SET 11: OFFICE, SET 12: LOUNGE, SET 13: OFFICE. Includes hardware specifications like hinges, latches, and seals.

8 DOOR HARDWARE SCHEDULE
SCALE: N.T.S.

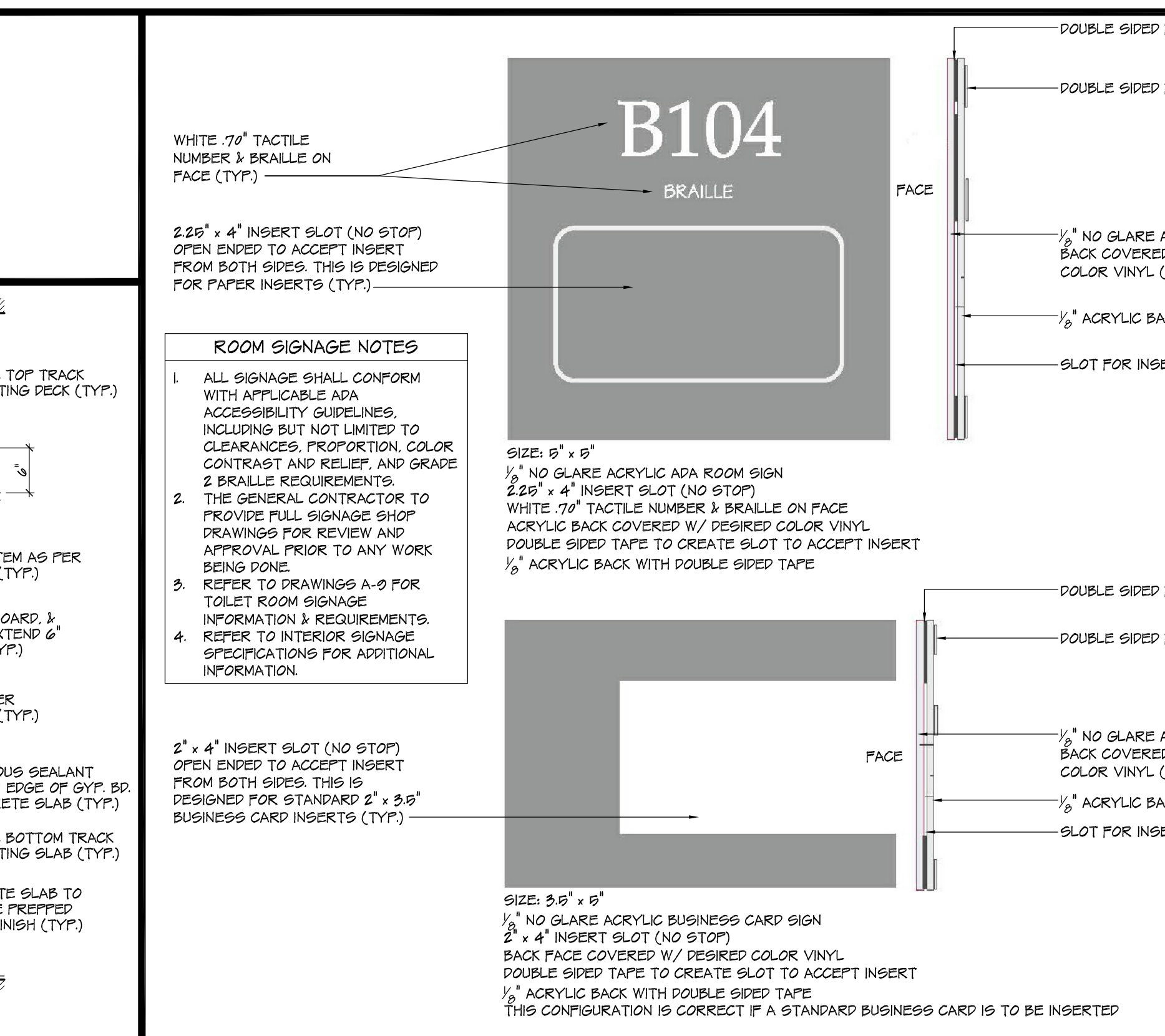

9 TYPICAL ROOM SIGNAGE
SCALE: N.T.S.

Table with columns: NO., ROOMS, TYPE, DOOR SIZE, RATING, ELECTRIFIED DOOR, FRAME (TYPE, MATL, H, J, S), HDW. SET. Lists door details for various rooms like VESTIBULE, RESOURCE CENTER, OFFICE, etc.

1 DOOR SCHEDULE
SCALE: N.T.S.

Table with columns: DOOR SCHEDULE NOTES, 1. ALL GLAZING TYPES ARE AS FOLLOWING..., 2. REFER TO SPECIFICATIONS..., 3. S.C IS TO FIELD VERIFY..., 4. G.C MUST SUBMIT... Includes detailed notes for door installation and materials.

2 DOOR SCHEDULE NOTES
SCALE: N.T.S.

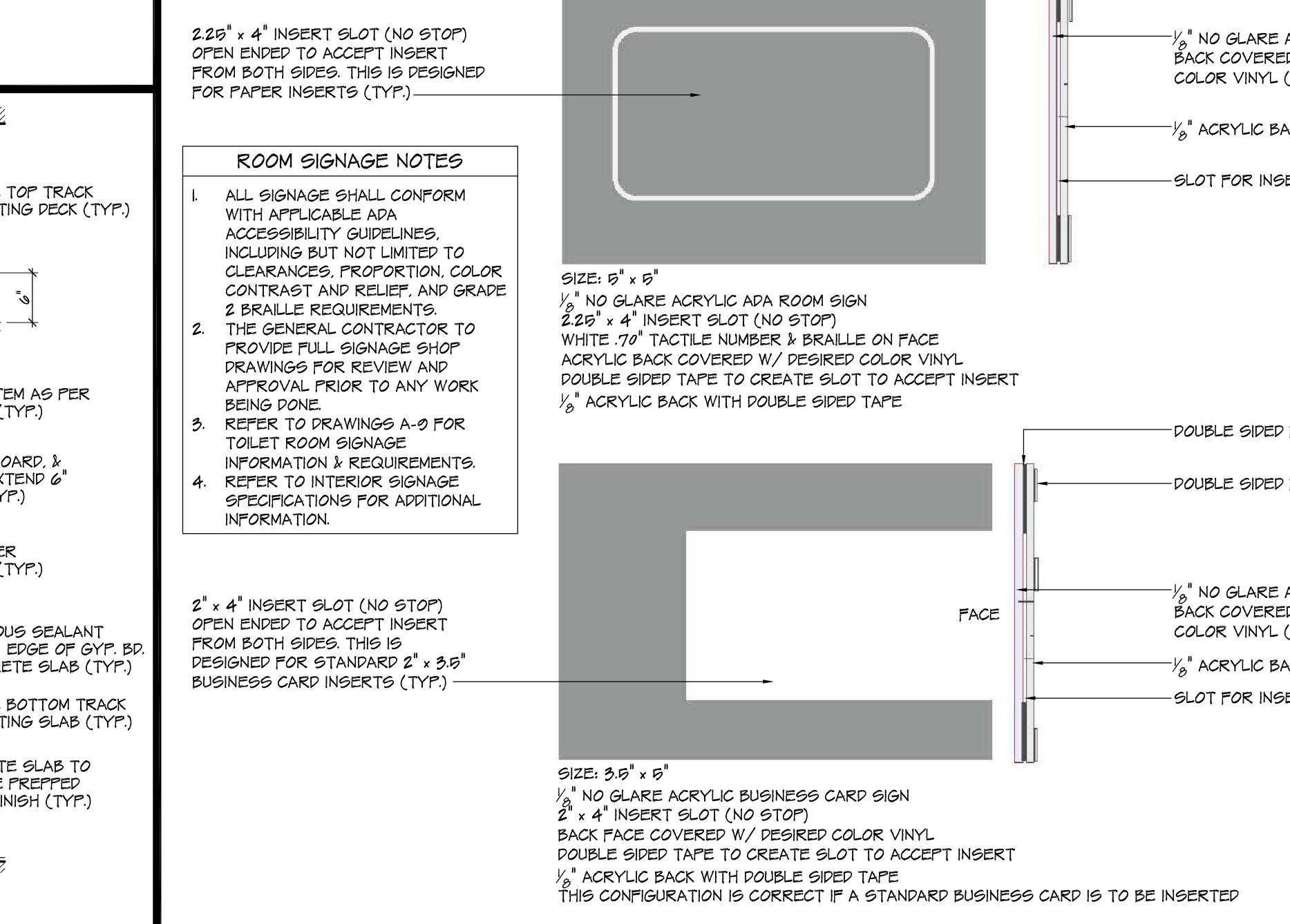

9 TYPICAL ROOM SIGNAGE
SCALE: N.T.S.

Table with columns: ROOM, FLOOR, BASE, WALLS, CEILING. Includes room names, floor levels, and finish materials like LVT, GWB, PAINT, ACT-2.

8 FINISH SCHEDULE
SCALE: N.T.S.

FOR D.C.A. USE

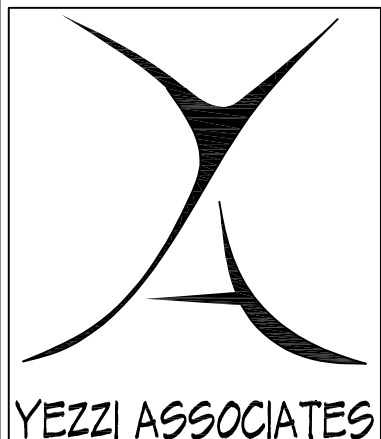

ARCHITECTURE
PLANNING
ENGINEERING
INTERIORS
MANAGEMENT

10 Washington Street
70, Box 1620
Trenton, NJ 08646
Tel: 732-240-3433
Fax: 732-240-3469
E-mail: info@yezziassociates.com
Website: www.yezziassociates.com

Massimo Franco Yezzi, Jr.
Architect No. C 74775 -NJ
Planner No. 2368 -NJ
Architect No. 00302 -NY
Architect No. 027305 -PA
Architect No. 7460 -CT
Architect No. 0478 -NC
Architect No. 0078 -SC
Architect No. 02304 -FL
Architect No. 0735 -NV
Architect No. 0787-005 -WISC
Architect No. 00514 -NCARB
Architect No. 0020377 -AIA

Daniel M. Serratto
Architect No. 2200007000 -NJ
Architect No. 00-000040 -DE
Architect No. RA 00346 -GA
Architect No. 73072 -NCARB

Signature _____
Date _____

PROPOSED INTERIOR RENOVATIONS TO:
"F" WING - MAIN CAMPUS BUILDING
STOCKTON UNIVERSITY
101 VEGA ENGINEERING DR.
GALLOWAY, NEW JERSEY

Project No.	09/31/2010
Revision By	Date
Sheet Title	CASEWORK PLANS & SECTIONS
Drawn By	DS
Checked By	MPY
Sheet No.	14
Project No.	Y01010

Do Not Scale Drawings - Field check all dimensions prior to start of construction.

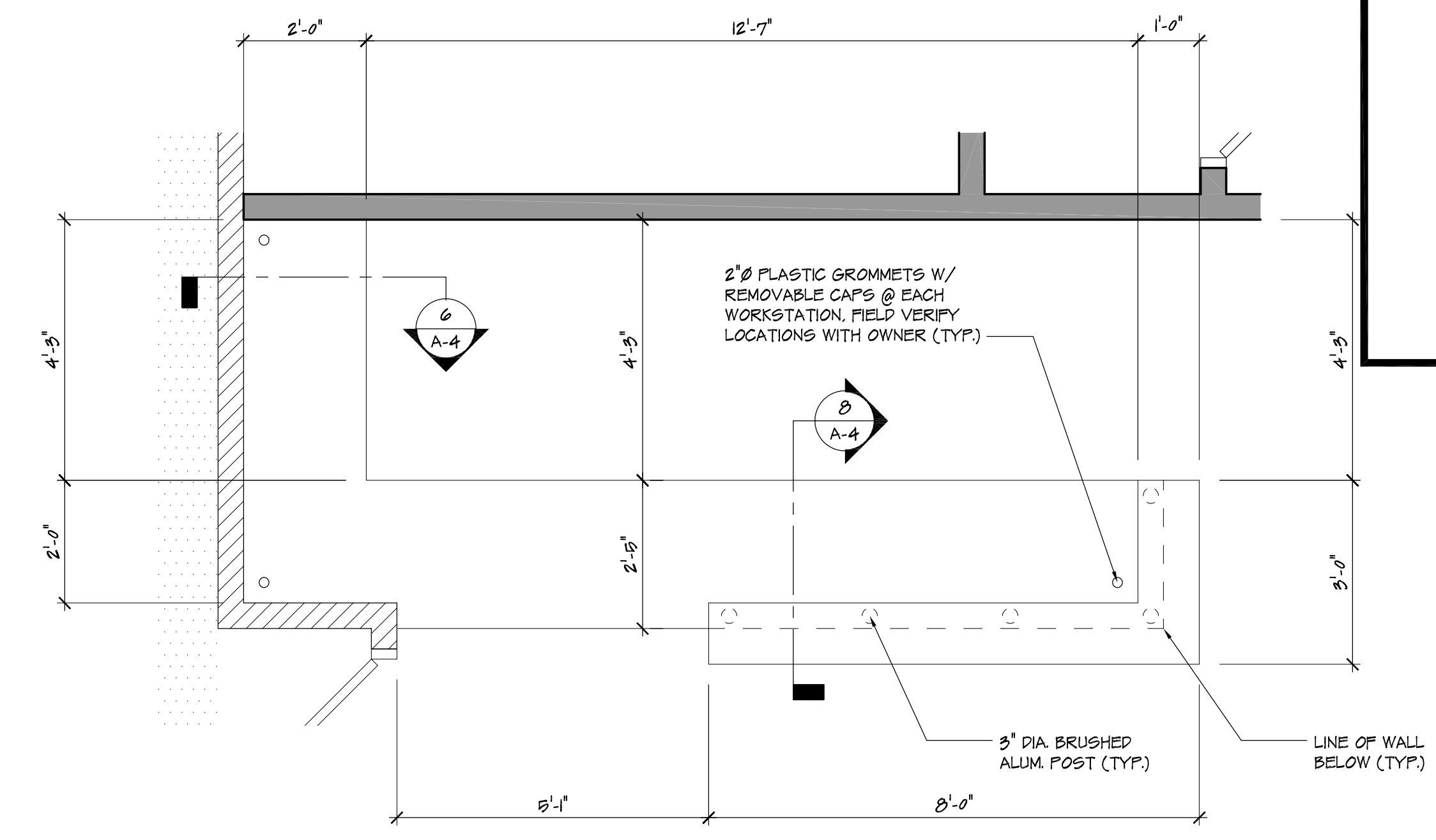

1 CASEWORK PLAN
A-4 SCALE: 1/2" = 1'-0"

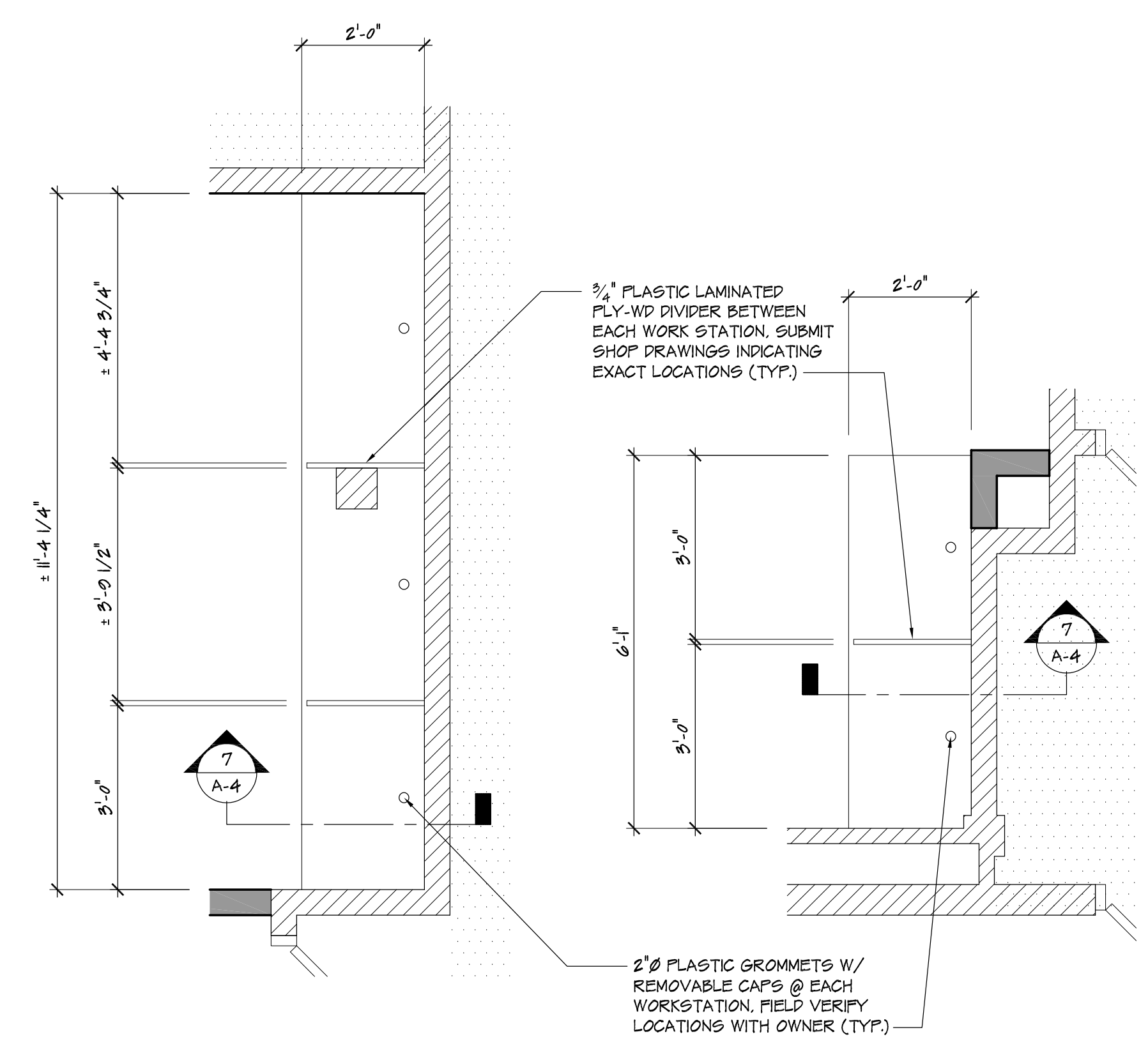

4 CASEWORK PLAN
A-4 SCALE: 1/2" = 1'-0"

3 CASEWORK PLAN
A-4 SCALE: 1/2" = 1'-0"

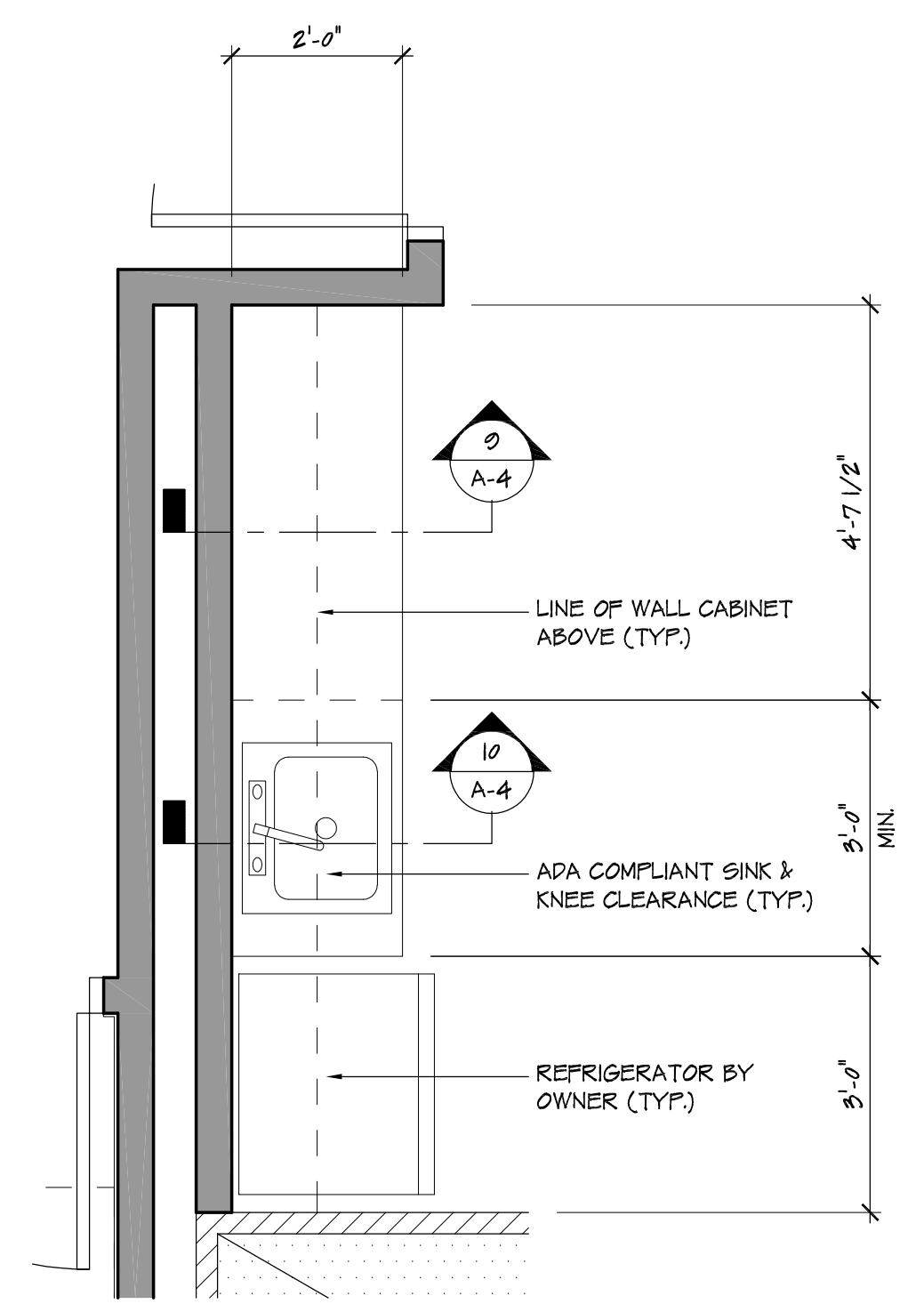

2 CASEWORK PLAN
A-4 SCALE: 1/2" = 1'-0"

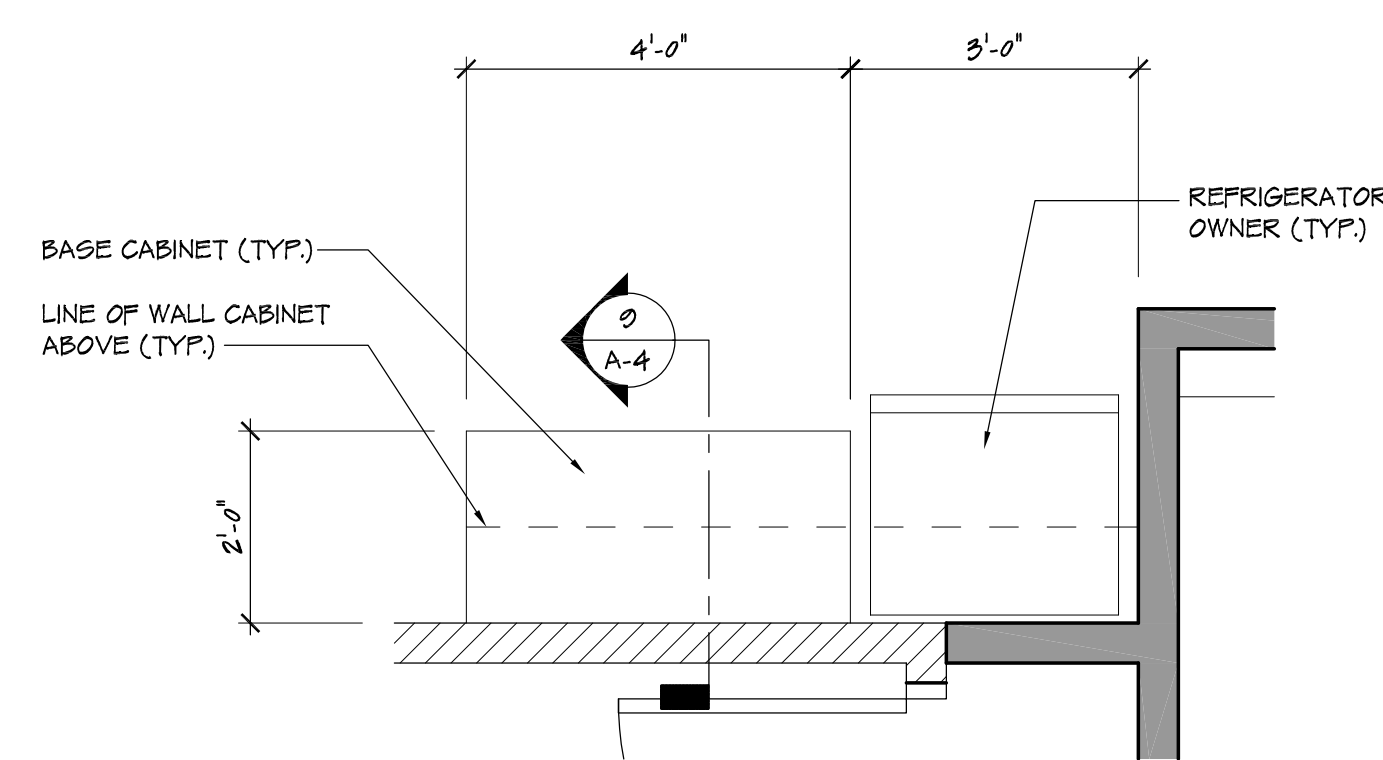

5 CASEWORK PLAN
A-4 SCALE: 1/2" = 1'-0"

- GENERAL CASEWORK NOTES**
- G.C. TO SUBMIT FULL SHOP DRAWINGS FOR REVIEW & APPROVAL PRIOR TO CONSTRUCTION (TYP.)
 - G.C. TO FIELD VERIFY ALL CASEWORK DIMENSIONS PRIOR TO CONSTRUCTION (TYP.)
 - PLASTIC LAMINATE AT COUNTERTOPS ARE TO HAVE FULL RUNS, NO JOINTS (TYP.)
 - ALL CASEWORK IS TO HAVE ROLLED CORNERS (TYP.)
 - ALL CASEWORK IS TO BE INSTALLED IN COMPLIANCE WITH ICC/ANSI A117.1-2009 AND N.J.U.C.C. "BARRIER FREE" AND ADA REQUIREMENTS (TYP.)
 - ALL CASEWORK IS TO HAVE 3MM PVC EDGE BANDING (TYP.)
 - REFER TO SPECIFICATIONS FOR ADDITIONAL INFORMATION & REQUIREMENTS (TYP.)

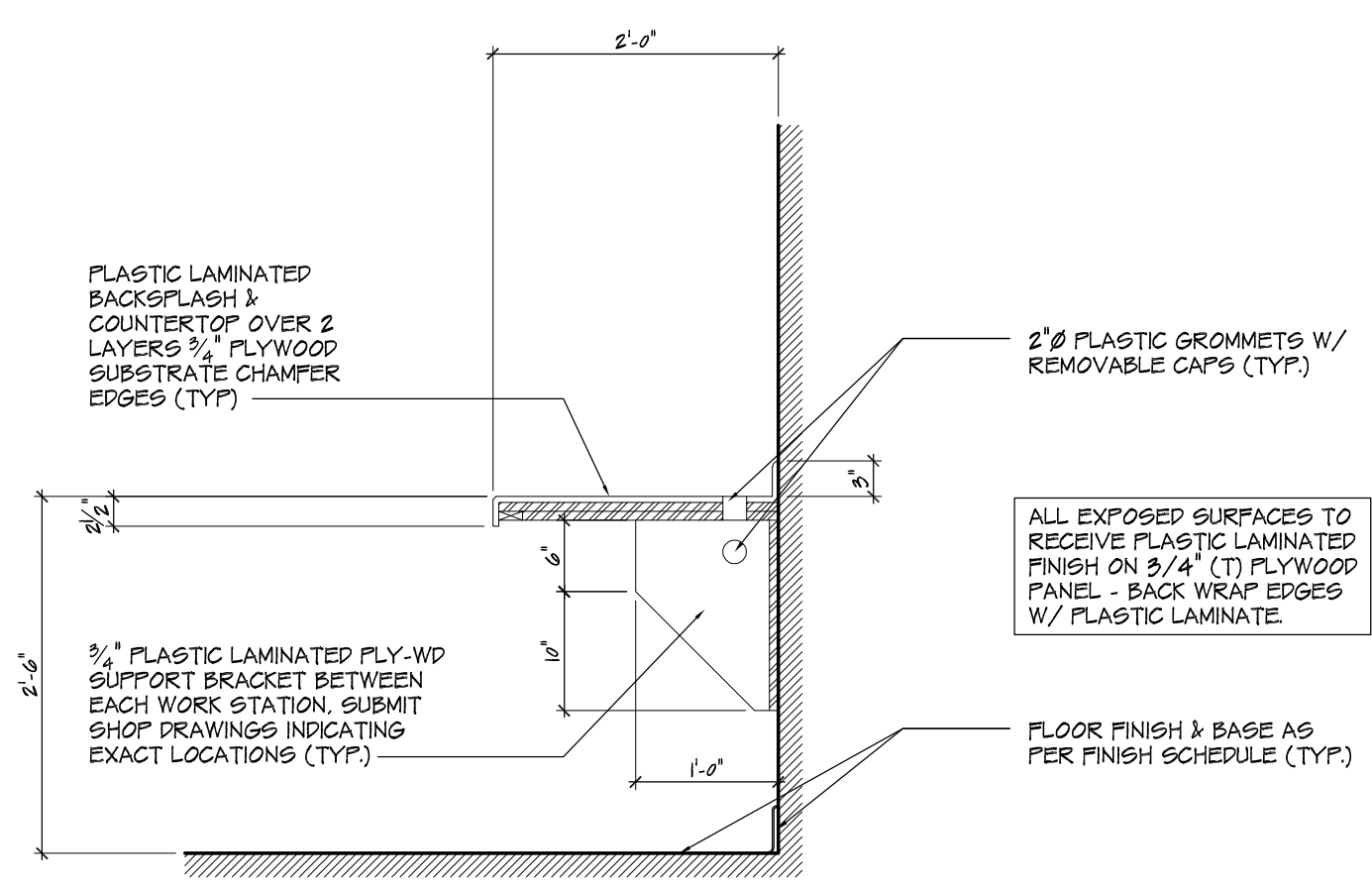

6 TYPICAL CASEWORK SECTION
A-4 SCALE: 3/4" = 1'-0"

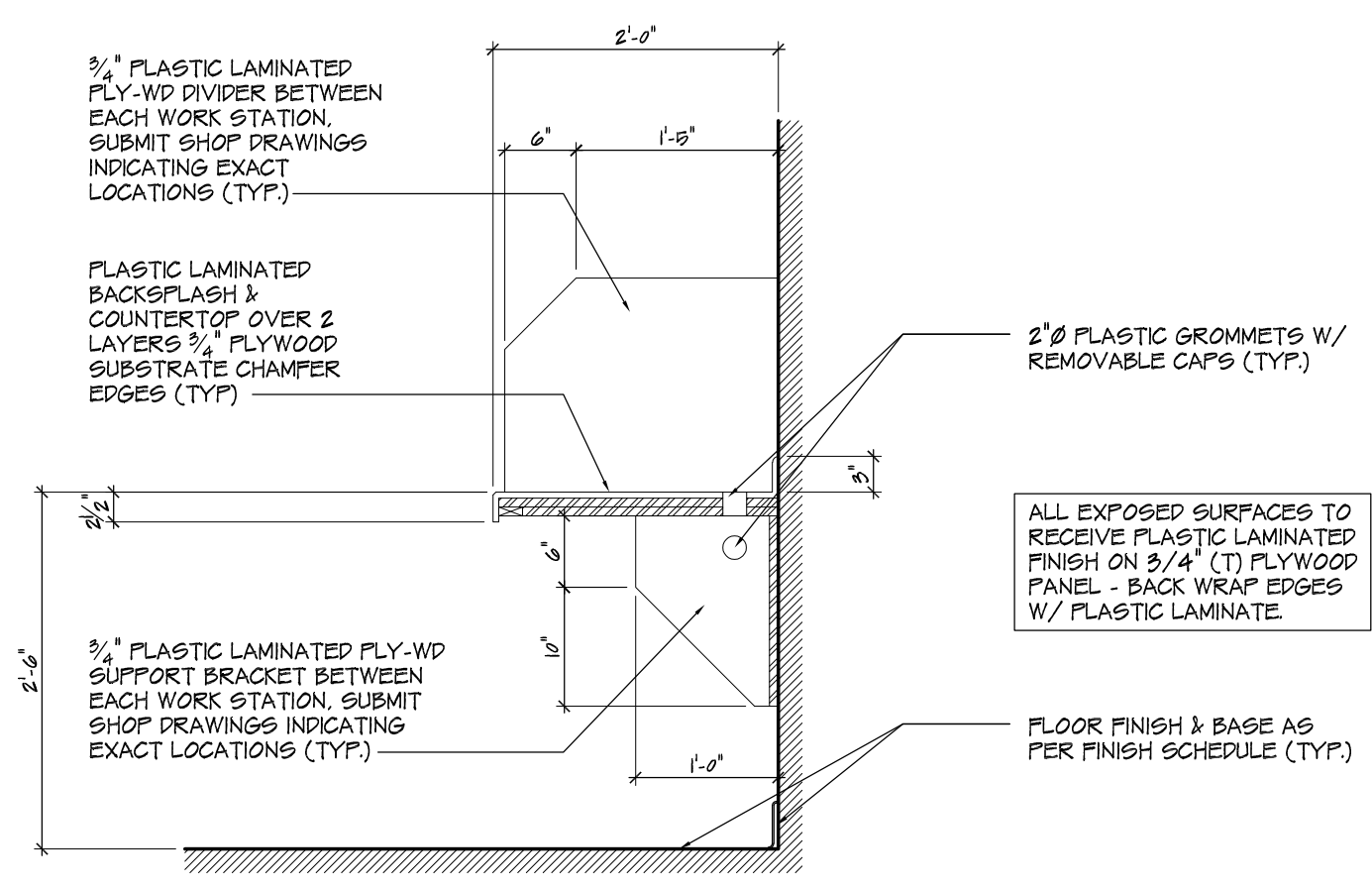

7 TYPICAL CASEWORK SECTION
A-4 SCALE: 3/4" = 1'-0"

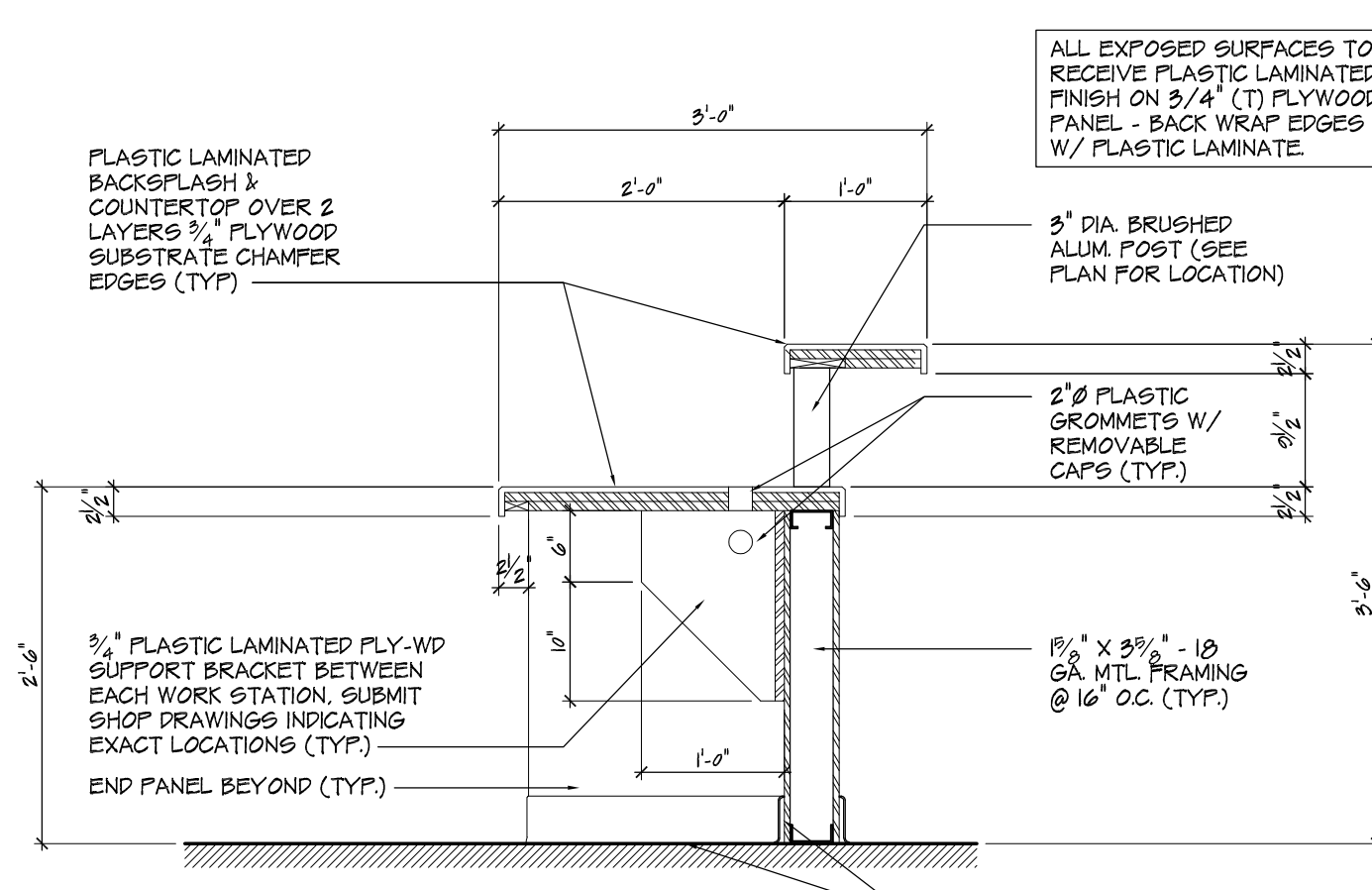

8 TYPICAL CASEWORK SECTION
A-4 SCALE: 3/4" = 1'-0"

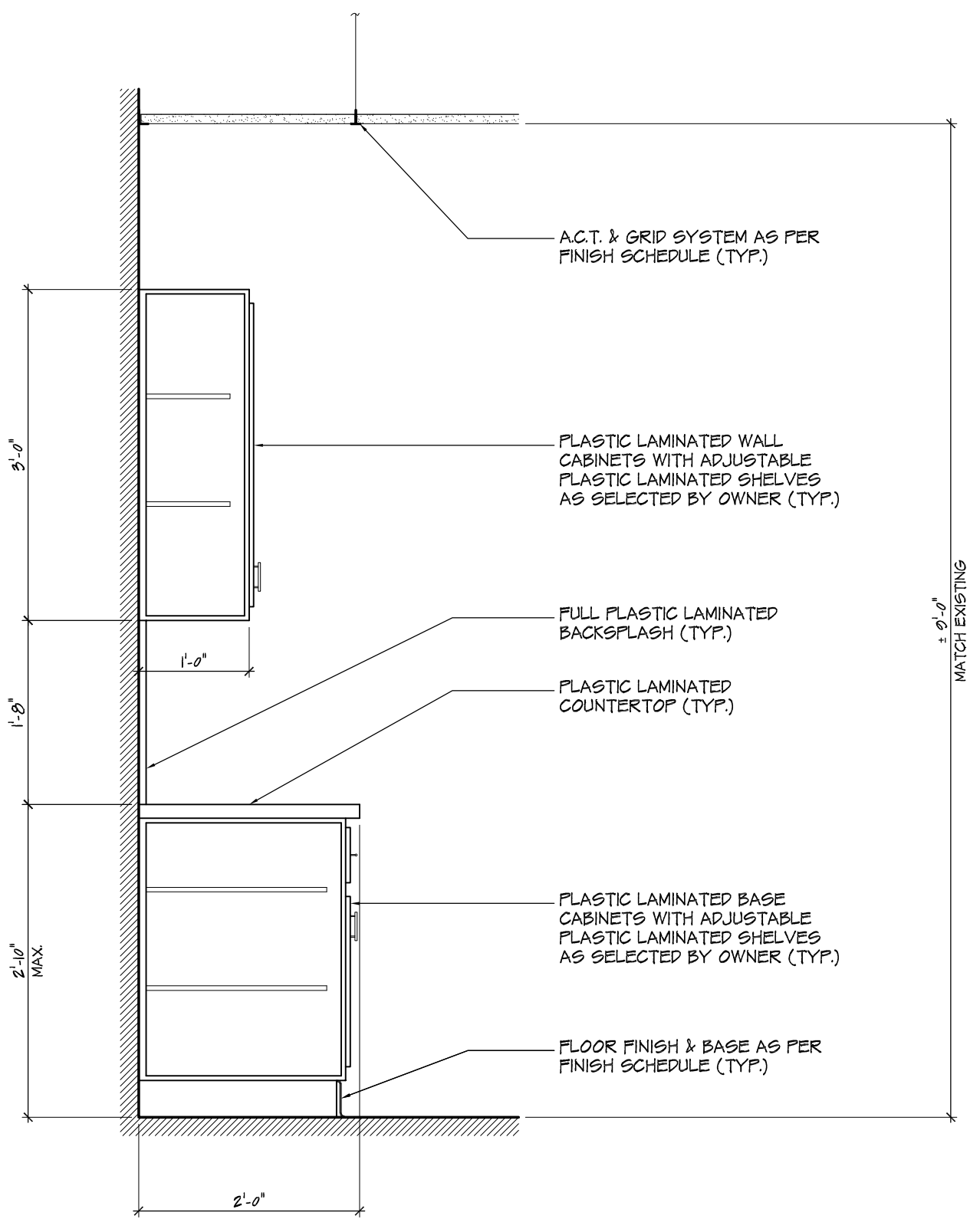

9 TYPICAL CASEWORK SECTION
A-4 SCALE: 3/4" = 1'-0"

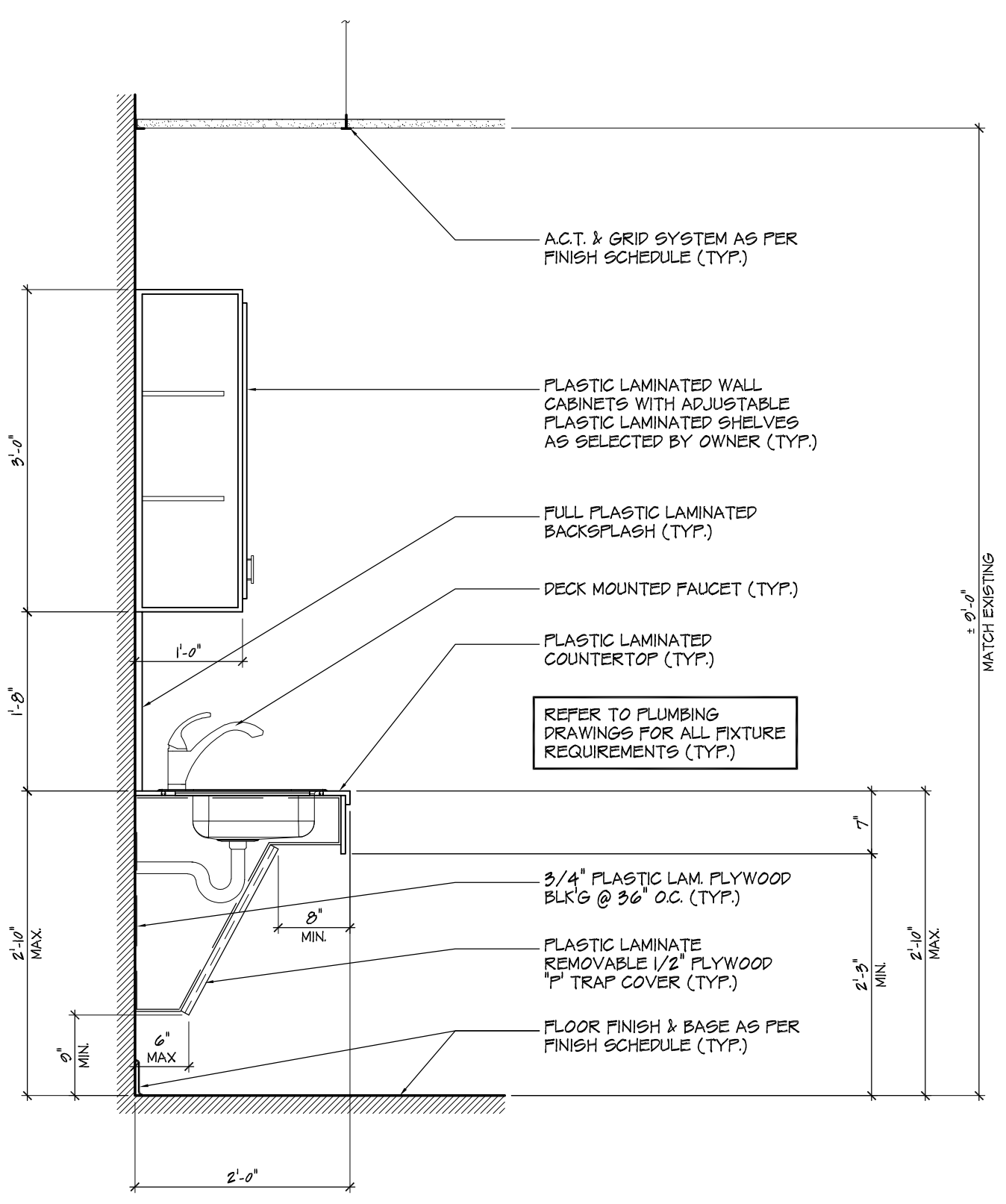

10 TYPICAL CASEWORK SECTION
A-4 SCALE: 3/4" = 1'-0"

FOR DCA USE



ARCHITECTURE
 PLANNING
 ENGINEERING
 INTERIORS
 MANAGEMENT

18 Washington Street
 P.O. Box 1638
 Toms River, NJ 08784
 Tel: 732-240-3433
 Fax: 732-240-3469
 E-mail: info@yezziassociates.com
 Website: www.yezziassociates.com

Masimo Francis Yezzi, Jr.
 Architect No. 077870 -NJ
 Planner No. 22603 -NJ
 Architect No. 019302 -NY
 Architect No. 0127305 -PA
 Architect No. 7460 -CT
 Architect No. 0478 -NC
 Architect No. 0978 -SC
 Architect No. 02304 -FL
 Architect No. 0755 -NV
 Architect No. 0707-009 -WISC
 Architect No. 3094 -NCARB
 Architect No. 30262377 -AIA

Daniel M. Serrault
 Architect No. 210707000 -NJ
 Architect No. 55-0102549 -DE
 Architect No. RA 019346 -GA
 Architect No. 73872 -NCARB

Signature _____ Date _____

PROPOSED INTERIOR RENOVATIONS TO:
"F" WING - MAIN CAMPUS BUILDING
STOCKTON UNIVERSITY
 161 VERA KING FAIRBIS DR
 GALLOWAY, NEW JERSEY

Project No. _____

Project Start Date: 8/31/2019

Revised By: _____ Date: _____

Sheet Title: LIGHTING FLOOR PLAN
 Drawn By: ACO III
 Checked By: DJF
 Date: 11/14

Project No. YC10120

LEGEND	
⊕	SPECIFICATION GRADE DUPLEX RECEPTACLE
⊕ _F	SPECIFICATION GRADE FLOOR BOX RECEPTACLE
⊕ _{GF}	SPECIFICATION GRADE COUNTERTOP HEIGHT GROUND FAULT INTERRUPTER
⊕	SPECIFICATION GRADE SINGLE POLE SWITCH
⊕	SPECIFICATION GRADE 3-WAY TOGGLE SWITCH
⊕	LIGHTING FIXTURE (TYPE 'X' SEE SCHEDULE)
⊕	MOTOR
⊕	RECESS CEILING LIGHT FIXTURE
⊕	2X2 DIRECT/INDIRECT LED RECESSED FIXTURE
⊕	2X2 DIRECT/INDIRECT LED RECESSED FIXTURE ON EMERGENCY POWER
⊕	COMBINATION EXIT/EMERGENCY FIXTURE
⊕	TELEPHONE JACK
⊕	DATA OUTLET
⊕	MAGNETIC DOOR HOLDERS
⊕	CABLE TELEVISION
⊕	SMOKE DETECTOR
⊕	VISUAL FIRE ALARM DEVICE
⊕	FIRE ALARM MANUAL PULL STATION
⊕	WIFI ADAPTOR (TO BE REMOVED BY OWNER)
⊕	SPEAKER (TO BE REMOVED BY OWNER)
⊕	EXHAUST FAN
⊕	EXISTING TO REMAIN UNLESS OTHERWISE NOTED
(R)	RELOCATED TO NEW LOCATION AS SHOWN

NOTE:
 AREA ABOVE CEILING IS A PLENUM AIR SPACE. ALL WIRING, DEVICES, MATERIALS, PRODUCTS, ETC. PLACED ABOVE THE CEILING SHALL BE LABELED AND RATED FOR USE IN A PLENUM AIR SPACE.

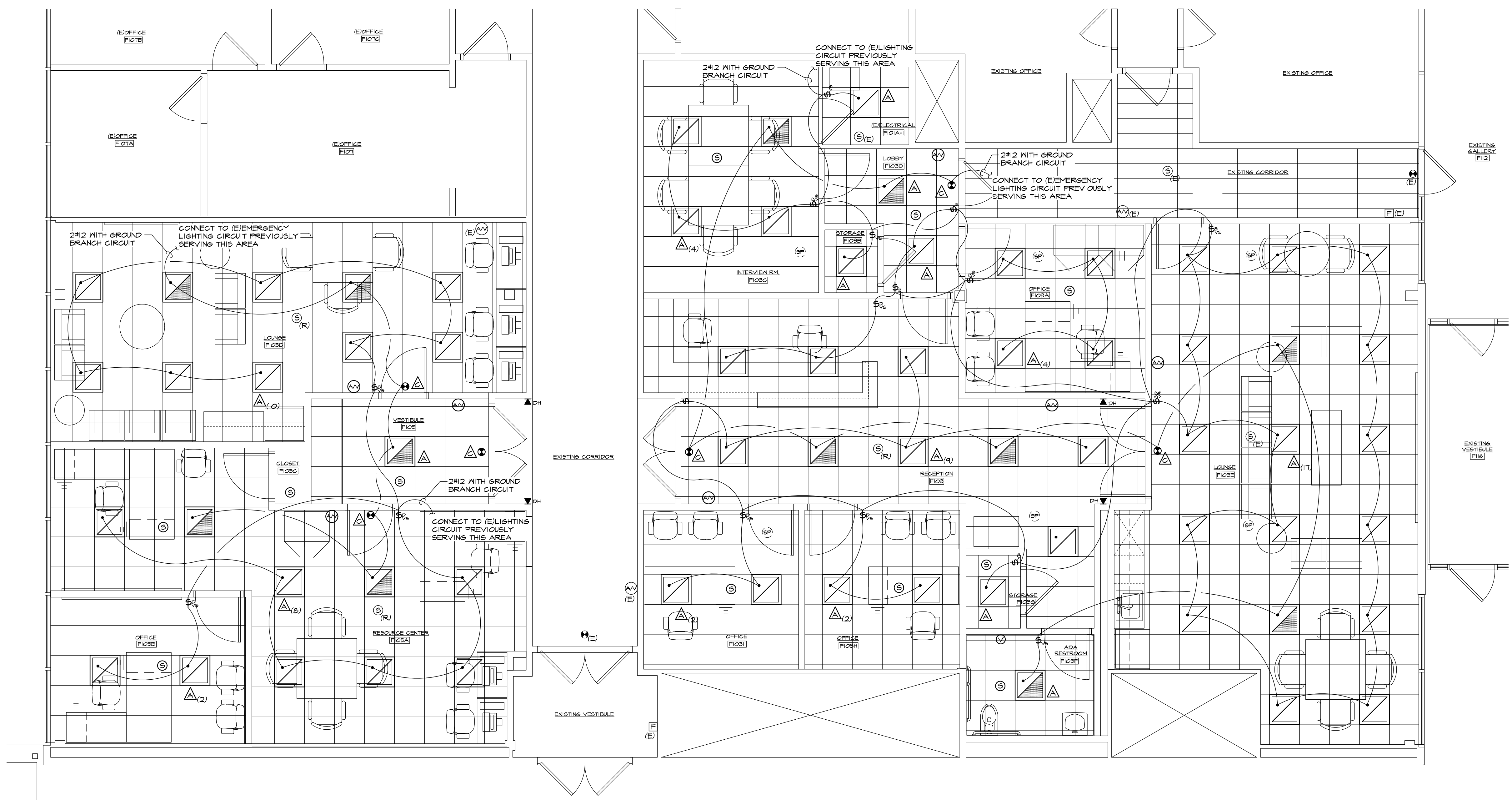

LIGHTING FLOOR PLAN
 SCALE: 1/4" = 1'-0"

LIGHTING FIXTURE SCHEDULE								
FIXTURE	MANUFACTURER	MODEL No.	LAMPS		VOLTAGE	TYPE	MOUNTING	REMARKS
			No.	WATTS				
⊕	COLUMBIA LIGHTING	LCAT22-35ML6-EDIU	1	24	277	LED	GRID	2x4 LED DIRECT/INDIRECT WITH BASKET, W/O-IOV, 1% DIMMING, 3500K
⊕	LIGHTALARMS	GRANACRW	2	3	277	LED	SURFACE	EXIT Ltg (AC ONLY)

NOTE:
 1. ALL COLOR AND FINISHES BY ARCHITECT.

DATE	SUBMISSION

MPE Consulting and Design LLC
 Certificate of Authorization
 No. 24GA28225300
 1035 N. Black Horse Pike, Suite 3
 Williamstown, NJ, 08094
 mpe@design.com | mpedesign.com
 PHONE: (856) 876-7001 FAX: (856) 876-7792

Daniel A. Loveland Sr., P.E.
 No. 24GE03895900
 NJ PROFESSIONAL ENGINEER No. 24GE03895900
 PA PROFESSIONAL ENGINEER No. PE072142
 DE PROFESSIONAL ENGINEER No. 7144
 NY PROFESSIONAL ENGINEER No. 08831
 MD PROFESSIONAL ENGINEER No. 30261

DATE: _____



FOR DCA USE



YEZZI ASSOCIATES

ARCHITECTURE
 PLANNING
 ENGINEERING
 INTERIORS
 MANAGEMENT
 18 Washington Street
 P.O. Box 1638
 Toms River, NJ 08784
 Tel: 732-240-3493
 Fax: 732-240-3495
 E-mail: info@yezziassociates.com
 Website: www.yezziassociates.com

Massimo Francis Yezzi, Jr.
 Architect No. 177870 -NJ
 Planner No. 25603 -NJ
 Architect No. 019302 -NY
 Architect No. 0127305 -PA
 Architect No. 7460 -CT
 Architect No. 0478 -NC
 Architect No. 0978 -SC
 Architect No. 02304 -FL
 Architect No. 0755 -NV
 Architect No. 0707-009 -WISC
 Architect No. 00004 -NCARB
 Architect No. 00002377 -IA

Daniel M. Serratto
 Architect No. 210707000 -NJ
 Architect No. 55-0103549 -DE
 Architect No. RA 019346 -GA
 Architect No. 75872 -NCARB

Signature _____ Date _____

PROPOSED INTERIOR RENOVATIONS TO:
"F" WING - MAIN CAMPUS BUILDING
STOCKTON UNIVERSITY
 161 VERA KING FAREIS DR
 GALLOWAY, NEW JERSEY

Project No. _____

Project Start Date: 8/31/2019

Revised By: _____ Date: _____

Sheet Title: POWER FLOOR PLAN

Drawn By: ACO III 12

Checked By: DJF 14

Sheet No. E2

Project No. YC10100

Do Not Scale Drawings - Field check all dimensions prior to start of construction.

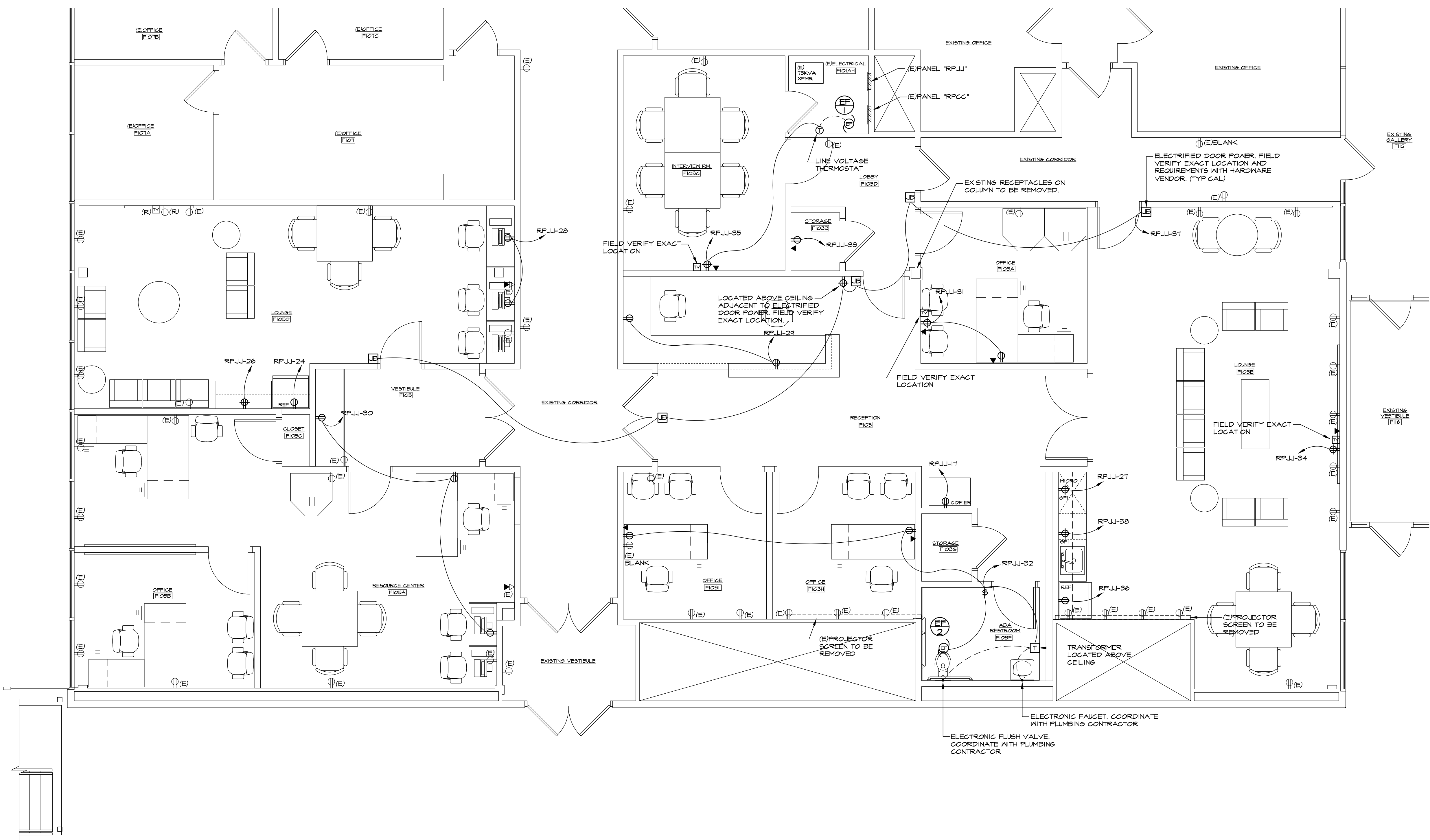

NOTE:
 AREA ABOVE CEILING IS A PLENUM AIR SPACE. ALL WIRING, DEVICES, MATERIALS, PRODUCTS, ETC. PLACED ABOVE THE CEILING SHALL BE LABELED AND RATED FOR USE IN A PLENUM AIR SPACE.

POWER FLOOR PLAN
 SCALE: 1/4" = 1'-0"

- NOTES:**
- CONTRACTOR SHALL BE RESPONSIBLE FOR THE FOLLOWING TELEVISION, DATA, AND VOICE SCOPE OF WORK:
 - TELEVISION**
 - PROVIDE SINGLE GANG BOX AT TELEVISION LOCATION (FIELD VERIFY EXACT MOUNTING HEIGHT WITH OWNER) AND A SINGLE GANG BOX AT 18" AFF UNDER TELEVISION LOCATION. PROVIDE 1/2" CONDUIT WITH FISH LINE FROM 18" AFF SINGLE GANG BOX TO UP TO TELEVISION HEIGHT SINGLE GANG BOX AND FROM TELEVISION HEIGHT SINGLE GANG BOX TO A POINT 4" ABOVE SUSPENDED CEILING.
 - PROVIDE SINGLE GANG BOX AT TELEVISION LOCATION (FIELD VERIFY EXACT MOUNTING HEIGHT WITH OWNER) WITH A 1/2" CONDUIT AND FISH LINE TO A POINT 4" ABOVE SUSPENDED CEILING.
 - PROVIDE A SINGLE GANG BOX AT 18" AFF UNDER TELEVISION LOCATION WITH A 1/2" CONDUIT AND FISH LINE TO A POINT 4" ABOVE SUSPENDED CEILING.
 - DATA AND VOICE**
 - PROVIDE A SINGLE GANG BOX AT 18" AFF WITH A 1/2" CONDUIT AND FISH LINE TO A POINT 4" ABOVE SUSPENDED CEILING.
 - WIRING BY OTHERS.
 - INSTALLATION SHALL BE FIELD COORDINATED WITH OWNER'S IT DEPARTMENT REQUIREMENTS.

DATE	SUBMISSION

MPE Consulting and Design LLC
 Certificate of Authorization
 No. 24GA28225300
 1035 N. Black Horse Pike, Suite 3
 Williamstown, NJ, 08094
 mpe@design.com mpedesign.com
 PHONE: (856) 875-7001 FAX: (856) 876-7792

Daniel A. Loveland Sr., P.E.
 No. 24GE03895900
 NJ PROFESSIONAL ENGINEER No. 24GE03895900
 PA PROFESSIONAL ENGINEER No. PE070142
 DE PROFESSIONAL ENGINEER No. 1744
 NY PROFESSIONAL ENGINEER No. 08831
 MD PROFESSIONAL ENGINEER No. 30261

DATE: _____



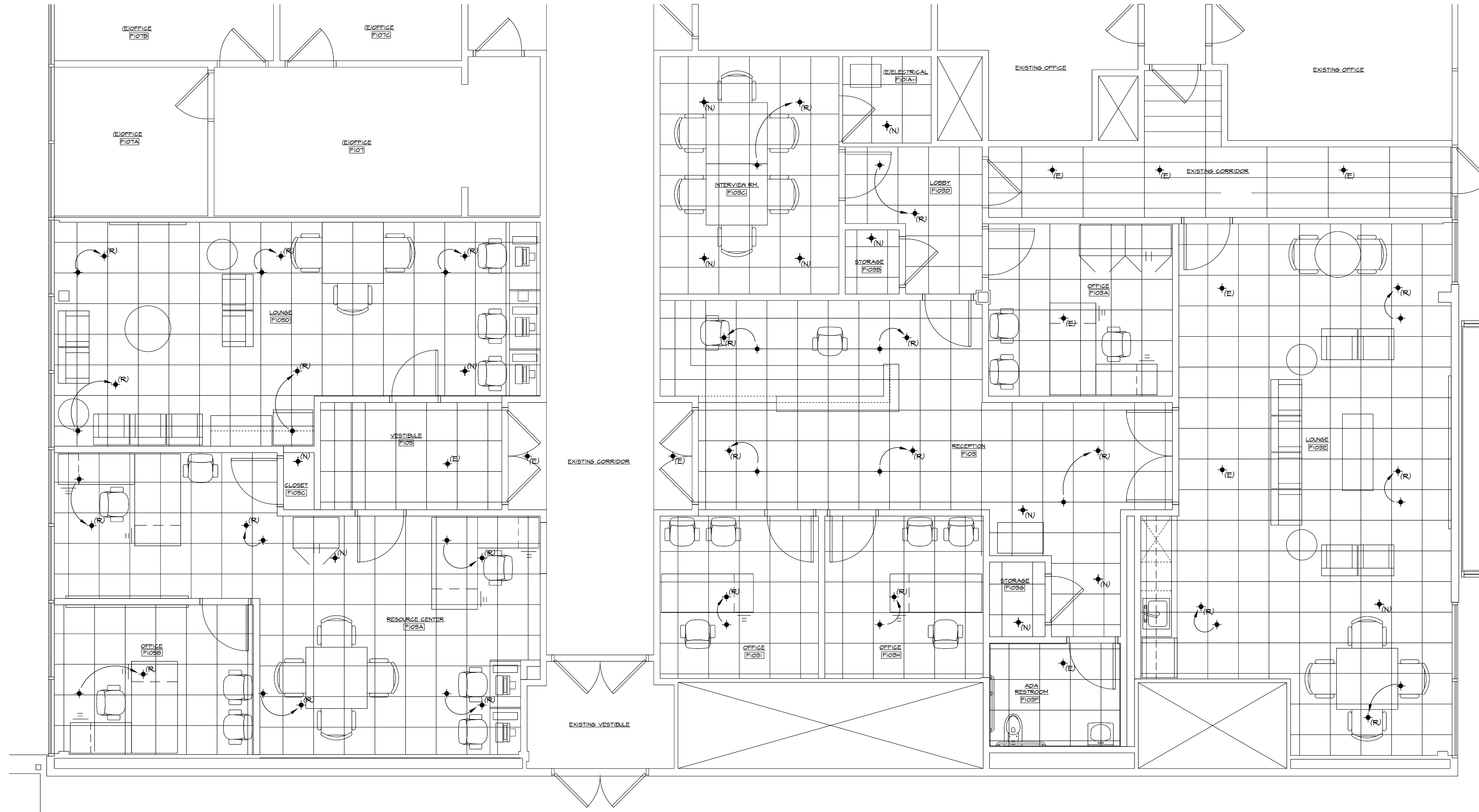

FIRE PROTECTION NOTES

- IBC 2015 NJ ED, SECTION 901.2 IFC 2015 SECTION 901.2 NFPA 13-2013 CHAPTER 23 SUBMIT SIGNED AND SEALED AUTOMATIC SPRINKLER SYSTEM SHOP DRAWINGS. SHOP DRAWINGS SHALL BE SUBMITTED FOR REVIEW AND APPROVAL PRIOR TO SYSTEM INSTALLATION, AND SHALL INCLUDE, BUT NOT BE LIMITED TO, ALL OF THE FOLLOWING:
 - SUBMIT MANUFACTURER'S SPECIFICATIONS FOR ALL SPRINKLER SYSTEM COMPONENTS INCLUDING: SPRINKLER HEADS, PIPE FITTINGS, VALVES, GAUGES, PUMPS, BACKFLOW PREVENTION DEVICE AND TRIM.
 - SUBMIT NOMINAL PIPE SIZE, SCHEDULE, LENGTH, AND CENTERLINE DIMENSIONS.
 - INCLUDE THE TYPE AND LOCATION OF ALL FASTENERS, HANGERS, AND SNAY BRACINGS.
 - INDICATE REQUIRED SNAY BRACING ON ALL THE SPRINKLER RISERS.
 - PROVIDE THE TYPE AND LOCATION OF ALL FITTINGS, JOINTS, WELDS, AND BENDS.
 - CLARIFY TYPE AND TEMPERATURE RATING OF THE SPRINKLER HEADS.
 - PROVIDE A FIRE PUMP PIPING DETAIL.
 - INCLUDE A FIRE STANDPIPE DIAGRAM AND CALCULATIONS.
 - ALL DOCUMENTS PREPARED BY PEOPLE OTHER THAN THE DESIGN PROFESSIONAL SHALL BE REVIEWED BY THE DESIGN PROFESSIONAL AND A SIGNED AND SEALED LETTER SUBMITTED INDICATING THAT THEY HAVE BEEN REVIEWED AND FOUND TO BE IN CONFORMANCE WITH THE REGULATIONS FOR THE DESIGN OF THE BUILDING PER N.J.A.C. 5:23-2.15(F)(1). A STAMP OR LABEL PLACED ON DRAWINGS BY THE DESIGN PROFESSIONAL IS NOT ACCEPTABLE. (THE DESIGN PROFESSIONAL IS THE ARCHITECT OR ENGINEER THAT IS RESPONSIBLE FOR THE TOTAL DESIGN OF THE PROJECT).
 - SHOP DRAWING FOR AUTOMATIC SPRINKLER SYSTEM SHALL BE SIGNED AND SEALED BY A NEW JERSEY LICENSED PROFESSIONAL ARCHITECT OR ENGINEER.
- IBC 2015 NJ ED, SECTION 901.2 IFC 2015 SECTION 901.2 NFPA 13-2013 CHAPTER 23 NFPA 241-2013 SUBMIT SIGNED AND SEALED HYDRAULIC DESIGN INFORMATION. THE SUBMITTAL SHALL INCLUDE THE FOLLOWING:
 - SUBMIT MANUFACTURER'S SPECIFICATIONS AND INSTALLATION INSTRUCTIONS.
 - INCLUDE A CURRENT WATER FLOW TEST (WITHIN ONE YEAR) INCLUDING LOCATION AND ELEVATION OF STATIC AND RESIDUAL TEST GAUGE WITH RELATION TO THE RISER REFERENCE POINT FLOW LOCATION, STATIC PRESSURE, RESIDUAL PRESSURE, FLOW (PITOT) PRESSURE, OUTLET SIZE USED, MAKE THE MODEL OF FLOW HYDRANT, HYDRANT COEFFICIENT, WATER MAIN SIZE, TIME AND DATE. PROVIDE DRAWING OR SKETCH OF TEST AND FLOW HYDRANTS IN RELATION TO PROPOSED SITE. PRESSURE HYDRANT SHALL BE HYDRANT CLOSEST TO CURRENT OR FUTURE SPRINKLER RISER CONNECTION. FLOW HYDRANT SHALL BE DOWNSTREAM OF THE PRESSURE HYDRANT. SUFFICIENT FLOW HYDRANTS SHALL BE OPERATED TO OBTAIN A MINIMUM PRESSURE DROOP OF 25% AT THE PRESSURE HYDRANT TO INSURE ACCURACY OF THE FLOW TEST RESULTS. AN ADJUSTMENT TO THE WATER FLOW TEST DATA FOR DAILY AND SEASONAL FLUCTUATIONS, POSSIBLE INTERRUPTIONS BY FLOOD OR ICE CONDITIONS, LARGE SIMULTANEOUS INDUSTRIAL USE, FUTURE DEMAND ON THE WATER SUPPLY SYSTEM, OR ANY OTHER CONDITION THAT COULD AFFECT THE WATER SUPPLY SHALL BE MADE AS APPROPRIATE.
 - INDICATE THE TYPE OF HAZARD AND THE REQUIRED DENSITY.
 - PROVIDE A FLOW AND PRESSURE SUMMARY.
 - INCLUDE A WATER ANALYSIS GRAPH.
 - ALL DOCUMENTS PREPARED BY PEOPLE OTHER THAN THE DESIGN PROFESSIONAL SHALL BE REVIEWED BY THE DESIGN PROFESSIONAL AND A SIGNED AND SEALED LETTER SUBMITTED INDICATING THAT THEY HAVE BEEN REVIEWED AND FOUND TO BE IN CONFORMANCE WITH THE REGULATIONS FOR THE DESIGN OF THE BUILDING PER N.J.A.C. 5:23-2.15(F)(1). A STAMP OR LABEL PLACED ON DRAWINGS BY THE DESIGN PROFESSIONAL IS NOT ACCEPTABLE. (THE DESIGN PROFESSIONAL IS THE ARCHITECT OR ENGINEER THAT IS RESPONSIBLE FOR THE TOTAL DESIGN OF THE PROJECT).
 - HYDRAULIC CALCULATIONS FOR AUTOMATIC SPRINKLER SYSTEMS SHALL BE SIGNED AND SEALED BY A NEW JERSEY LICENSED PROFESSIONAL ARCHITECT OR ENGINEER.
- CONTRACTOR SHALL FIELD VERIFY EXISTING CONDITIONS PRIOR TO SUBMISSION OF BID. PROVIDE FOR ALL MATERIAL AND LABOR FOR A COMPLETE SYSTEM AS INTENDED.
- CONTRACTOR SHALL CAREFULLY CHECK AND BECOME FAMILIAR WITH THE ARCHITECTURAL, STRUCTURAL, ELECTRICAL, AND MECHANICAL DRAWINGS AND DETAILS. CONTRACTOR SHALL MAKE NOTE OF ALL LOCATIONS WHERE WALLS, PARTITIONS, STRUCTURAL MEMBERS, ETC. ARE DESIGNED TO BE FURRED OR CLOSED IN AND ARE TO INCLUDE ROUGH-IN PIPING.
- CONTRACTOR IS TO COMPLY WITH THE LATEST NFPA AND BUILDING CODES. CONTRACTOR SHALL COORDINATE HIS WORK WITH OTHER TRADES AND MAKE NECESSARY ADJUSTMENTS.
- BRANCH LINES AND MAINS 2" OR LESS - SCHEDULE 40 MAINS 2 1/2" OR LARGER - THIN WALL PER FM STANDARD.
- HANGERS PER NFPA 13, SECTION 3-15.
- CONTRACTOR IS TO PERFORM A HYDROSTATIC TEST FOR 2 HOURS @ 200 PSI WITH NO LEAKAGE AND PROVIDE A TEST CERTIFICATE TO ENGINEER.
- CONTRACTOR IS TO EMPLOY EXPERIENCED WORKMAN WHO ARE TO FAMILIARIZE THEMSELVES WITH THE BUILDING AND OBSERVE SAFETY REQUIREMENTS.
- CONTRACTOR TO COORDINATE HEAD LOCATION WITH LIGHTS, DUCTS, ETC.
- PENDANT DEFLECTOR MINIMUM 2" BELOW CEILING.
- THE CONTRACTOR SHALL OBTAIN AND PAY ALL FEES RELATED TO OBTAINING PERMITS.
- ALL WORK TO BE APPROVED BY OWNERS ENGINEER, STATE AUTHORITY HAVING JURISDICTION AND MUNICIPAL FIRE, PLUMBING, BUILDING, AND WATER DEPARTMENTS.
- UL AND/OR FM APPROVED EQUIPMENT TO BE USED.
- WORK TO BE IN ACCORDANCE WITH MUNICIPAL WATER DEPARTMENT REQUIREMENTS. OBTAIN FIRE DEPARTMENT CONNECTION THREAD REQUIREMENTS.
- FLUSHING CONNECTIONS TO BE PROVIDED AT THE ENDS OF ALL MAINS AND NEAR THE END OF THE BRANCH LINES ON GRIDDED LINES PER FM REQUIREMENTS.
- CONTRACTOR IS TO NEATLY CUT AND PATCH, IN A FIRST CLASS WORKMAN LIKE MANNER, ALL HOLES AND PENETRATIONS IN WALLS, CEILING, FLOORS, PARTITIONS, ETC.
- PROVIDE HEAD GUARDS ON ALL HEADS SUBJECT TO DAMAGE (CELLARS, CLOSETS, TOILETS, ETC.)
- SPRINKLER HEAD TEMPERATURE RATINGS TO BE IN ACCORDANCE WITH NFPA 13, SECTION 3-16.6.
- PROVIDE A STOCK TO SPARE SPRINKLERS, WRENCH, AND CABINET IN ACCORDANCE WITH NFPA, SECTION 3-16.7.
- ALL ALARMS RELATING TO THE SPRINKLER SYSTEMS SHOULD BE ACTIVATED UPON PLACING THE SPRINKLER SYSTEM IN SERVICE.
- SPRINKLERS SHALL BE LOCATED A MINIMUM OF 4 INCHES FROM A MALL UNLESS LISTED FOR DISTANCES LESS THAN 4" INCHES.
- ALL SPRINKLER WORK SHALL BE PERFORMED BY A LICENSED SPRINKLER CONTRACTOR APPROVED BY THE LANDLORD.

FOR DCA USE



YEZZI ASSOCIATES
 ARCHITECTURE
 PLANNING
 ENGINEERING
 INTERIORS
 MANAGEMENT
 18 Washington Street
 P.O. Box 1638
 Toms River, NJ 08784
 Tel: 732-240-3493
 Fax: 732-241-3493
 E-mail: info@yezziassociates.com
 Website: www.yezziassociates.com

Masimo Francis Yezzi, Jr.
 Architect No. 17770 -NJ
 Planner No. 2563 -NJ
 Architect No. 01932 -NY
 Architect No. 012735 -PA
 Architect No. 7460 -CT
 Architect No. 0478 -NC
 Architect No. 0578 -SC
 Architect No. 02304 -FL
 Architect No. 0753 -NV
 Architect No. 0707-009 -WISG
 Architect No. 30594 -NCARB
 Architect No. 30262377 -AIA

Daniel M. Serrato
 Architect No. 21010-0700 -NJ
 Architect No. 55-010349 -DE
 Architect No. RA 01346 -GA
 Architect No. 73872 -NCARB

Signature: _____ Date: _____

PROPOSED INTERIOR RENOVATIONS TO:
"F" WING - MAIN CAMPUS BUILDING
STOCKTON UNIVERSITY
 161 VERA KING FAIRBIS DR
 GALLOWAY, NEW JERSEY

FIRE PROTECTION PLAN
 SCALE: 1/4" = 1'-0"

SPRINKLER DESIGN SPECIFICATIONS

SYSTEM:	WET
HAZARD:	ORDINARY
SPACING:	130 Sq.Ft. MAX.
PIPING SIZES:	HYDRAULIC

LEGEND

+	PENDANT TYPE SPRINKLER HEAD
(E)	EXISTING TO REMAIN UNLESS OTHERWISE NOTED
(N)	NEW
(R)	RELOCATED

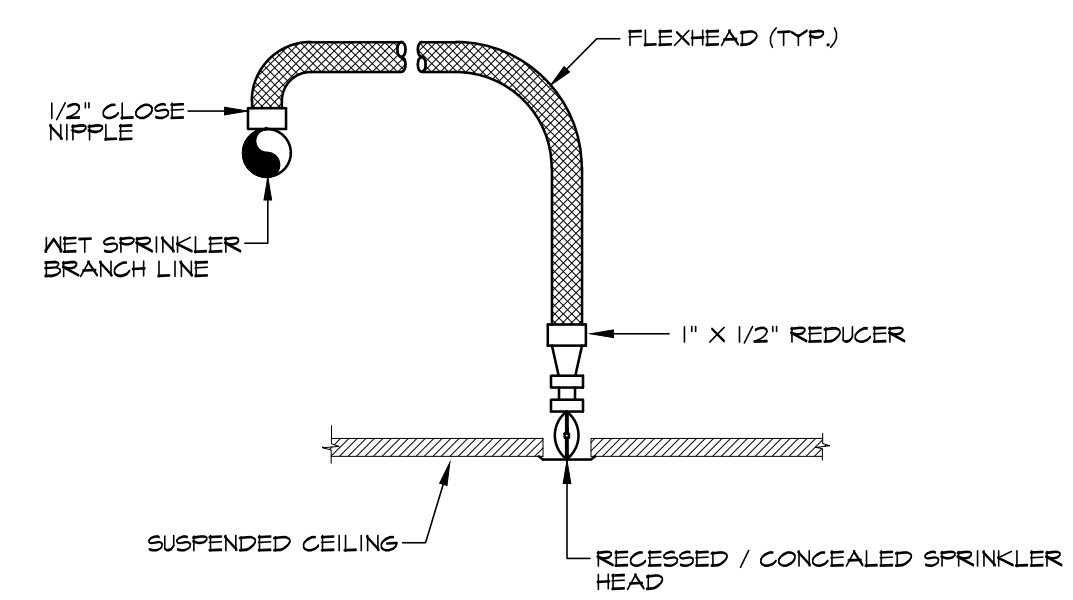

DATE	SUBMISSION

MPE Consulting and Design LLC Certificate of Authorization No. 24GA28223300 1035 N. Black Horse Pike, Suite 3 Williamstown, NJ, 08094 mpe@design.com mpedesign.com PHONE: (856) 875-7001 FAX: (856) 876-7792	
NJ PROFESSIONAL ENGINEER No. 2400389800 PA PROFESSIONAL ENGINEER No. PE070142 DE PROFESSIONAL ENGINEER No. 1744 NY PROFESSIONAL ENGINEER No. 08831 MD PROFESSIONAL ENGINEER No. 30261	
Daniel A. Loveland Sr., P.E. 1804 A DATE: _____	



Do Not Scale Drawings - Field check all dimensions prior to start of construction.