



**BACH Associates, PC**  
ENGINEERS • ARCHITECTS • PLANNERS

304 White Horse Pike  
Haddon Heights, New Jersey 08035  
Tel: 856-546-8611  
Fax: 856-546-8612

www.BachDesignGroup.com

SEALS:

**DIRK MUITS III, AIA**  
NJ REGISTERED ARCHITECT No. NJ 15840  
PA REGISTERED ARCHITECT No. 402435  
DE REGISTERED ARCHITECT No. S5-007528  
NY REGISTERED ARCHITECT No. 029608-1  
CT REGISTERED ARCHITECT No. ARI.10403  
MD REGISTERED ARCHITECT No. 14068  
DC REGISTERED ARCHITECT No. ARC102373

ALL DIMENSIONS MUST BE VERIFIED BY CONTRACTOR AND OWNER MUST BE NOTIFIED OF ANY DISCREPANCIES BEFORE PROCEEDING WITH THE WORK.

PROJECT:

**BOROUGH OF CHESILHURST  
PUBLIC WORKS BUILDING  
REPLACEMENT OF  
GARAGE DOORS**  
201 GRANT AVENUE  
CHESILHURST, NJ 08089  
CAMDEN COUNTY, NEW JERSEY

ALL DOCUMENTS PREPARED BY BACH ASSOCIATES, PC ARE INSTRUMENTS OF SERVICE IN RESPECT OF THE PROJECT. THEY ARE NOT INTENDED OR REPRESENTED TO BE SUITABLE FOR REUSE BY OWNER OR OTHERS ON EXTENSIONS OF THE PROJECT OR ON ANY OTHER PROJECT. ANY REUSE WITHOUT WRITTEN VERIFICATION OR ADAPTATION BY BACH ASSOCIATES, PC FOR THE SPECIFIC PURPOSE INTENDED WILL BE AT OWNERS SOLE RISK AND WITHOUT LIABILITY OF LEGAL EXPOSURE. BACH ASSOCIATES, PC AND OWNER SHALL INDEMNIFY AND HOLD HARMLESS BACH ASSOCIATES, PC FROM ALL CLAIMS, DAMAGES, LOSSES AND EXPENSES ARISING OUT OF OR RESULTING THEREFROM.

REVISIONS		
NO.	DESCRIPTION	DATE

DRAWING TITLE:  
**GARAGE DOOR  
REPLACEMENT  
PLANS, DETAILS  
& NOTES**

JOB NO: CB2020-0	DESIGNED BY: DM3
DATE: OCTOBER 28, 2020	DRAWN BY: DM3
SCALE: AS NOTED	CHECKED BY: DM3
DRAWING NUMBER:	

**A-1**

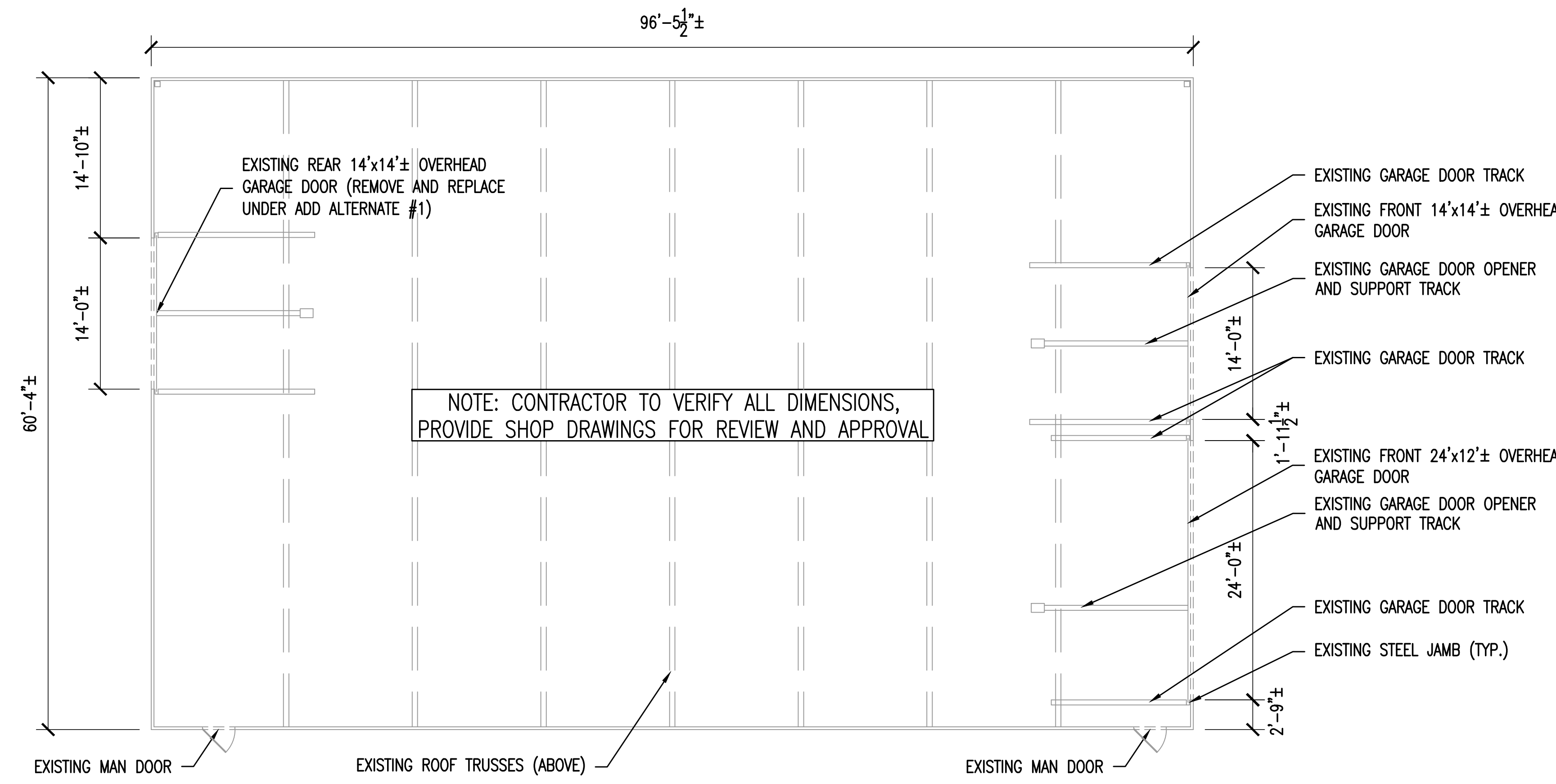

**1 EXISTING GARAGE FLOOR PLAN**  
SCALE: 1/4" = 1'-0"

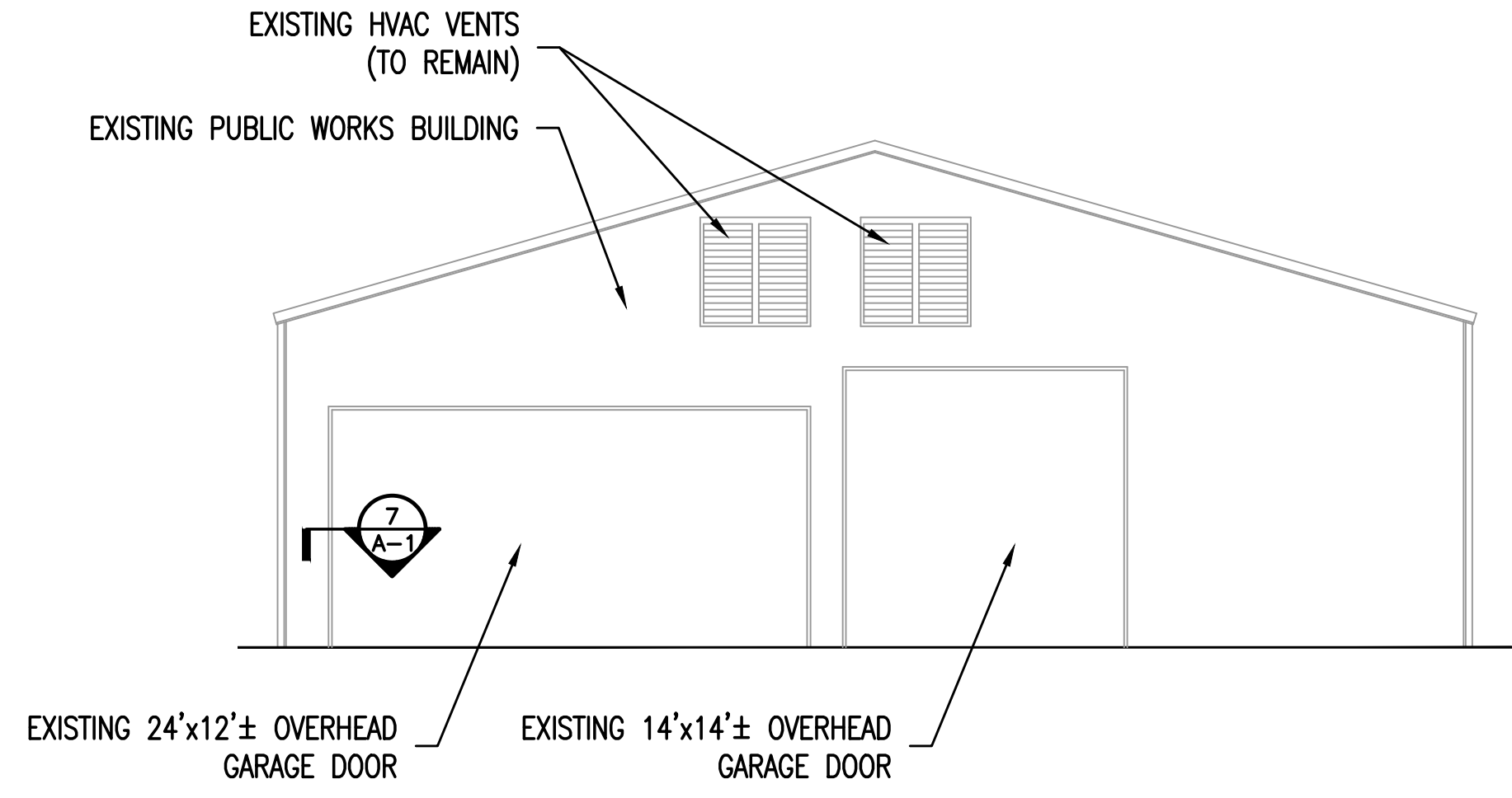

**2 EXISTING GARAGE ELEVATION**  
SCALE: 1/4" = 1'-0"

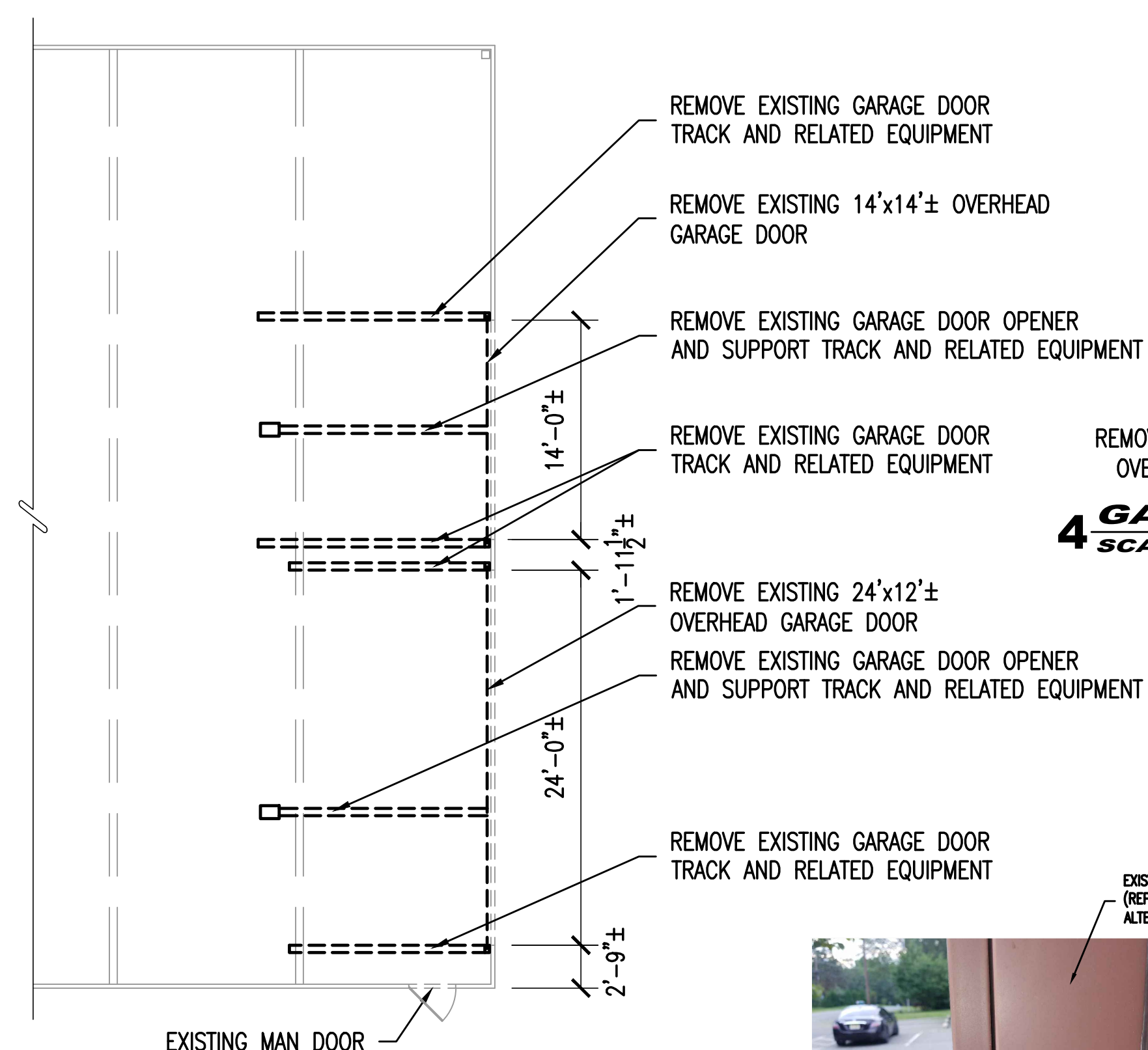

**3 GARAGE DEMOLITION PLAN**  
SCALE: 1/4" = 1'-0"

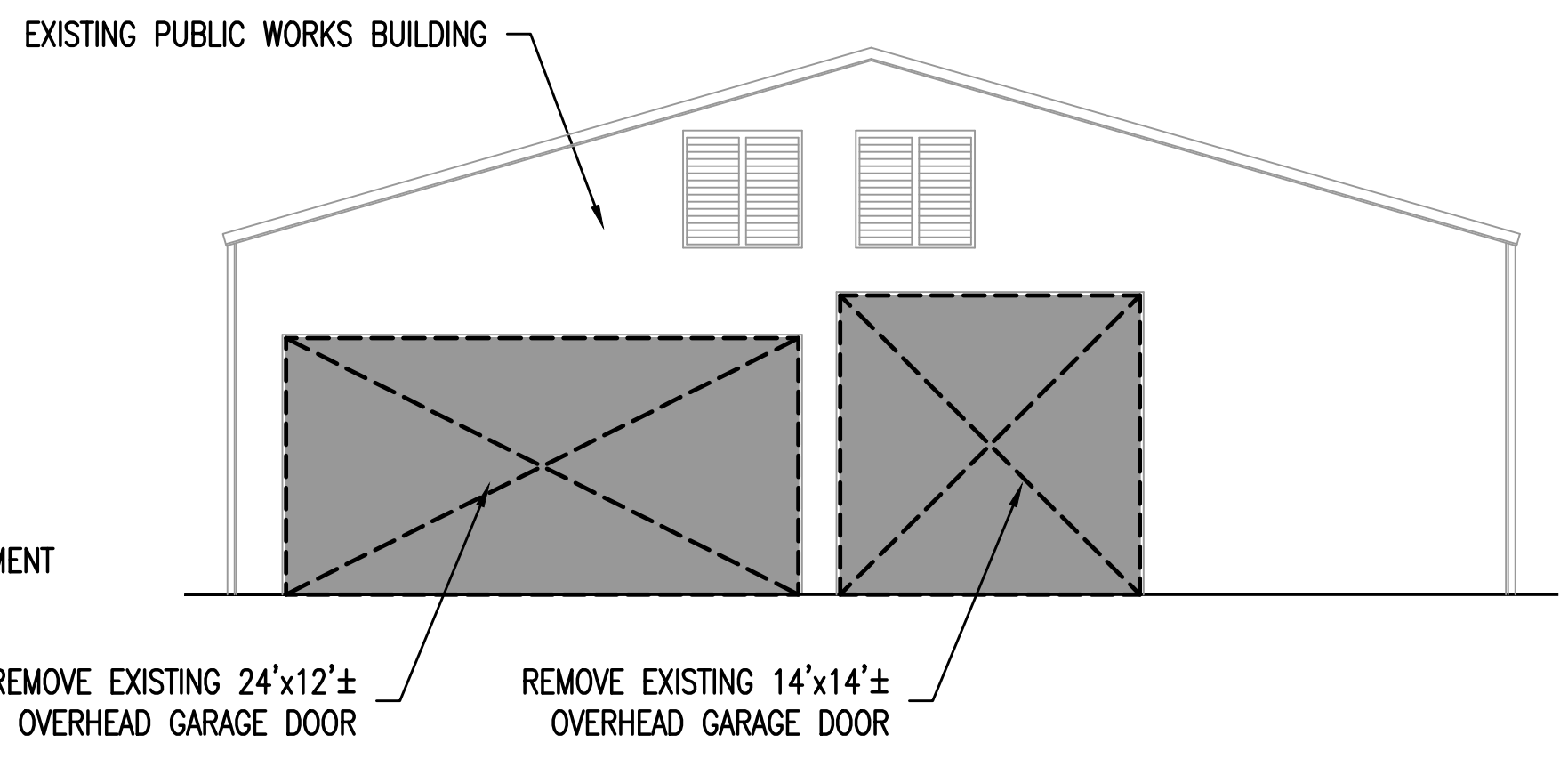

**4 GARAGE DEMOLITION - ELEVATION**  
SCALE: 1/4" = 1'-0"

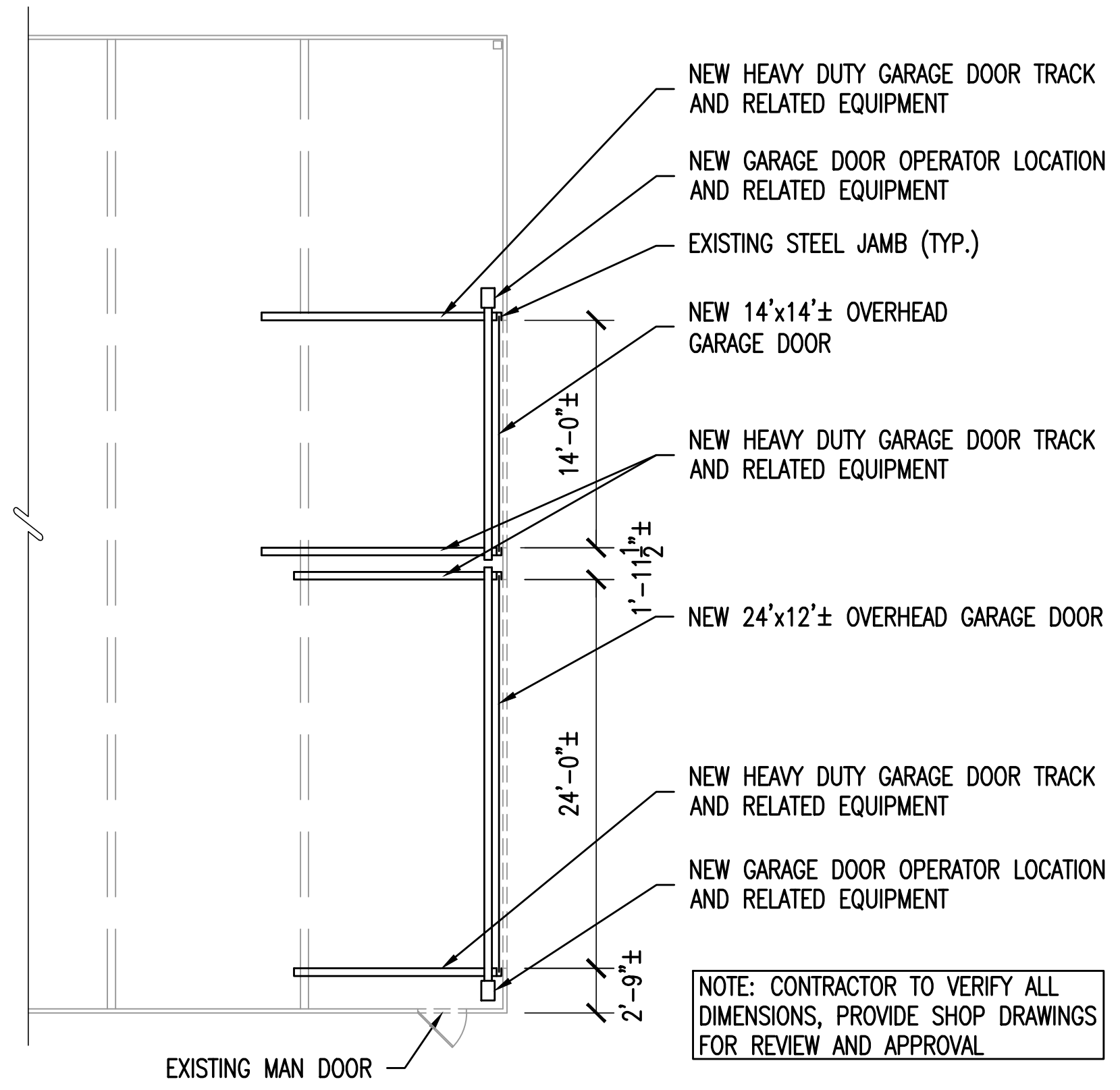

**5 GARAGE FLOOR PLAN**  
SCALE: 1/4" = 1'-0"

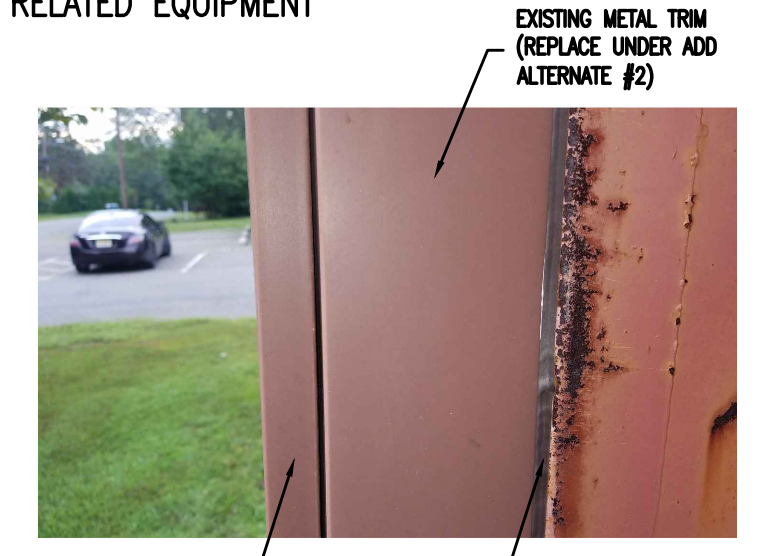

**8 DETAIL - METAL TRIM**  
SCALE: NOT TO SCALE  
(ADD ALTERNATE #2)

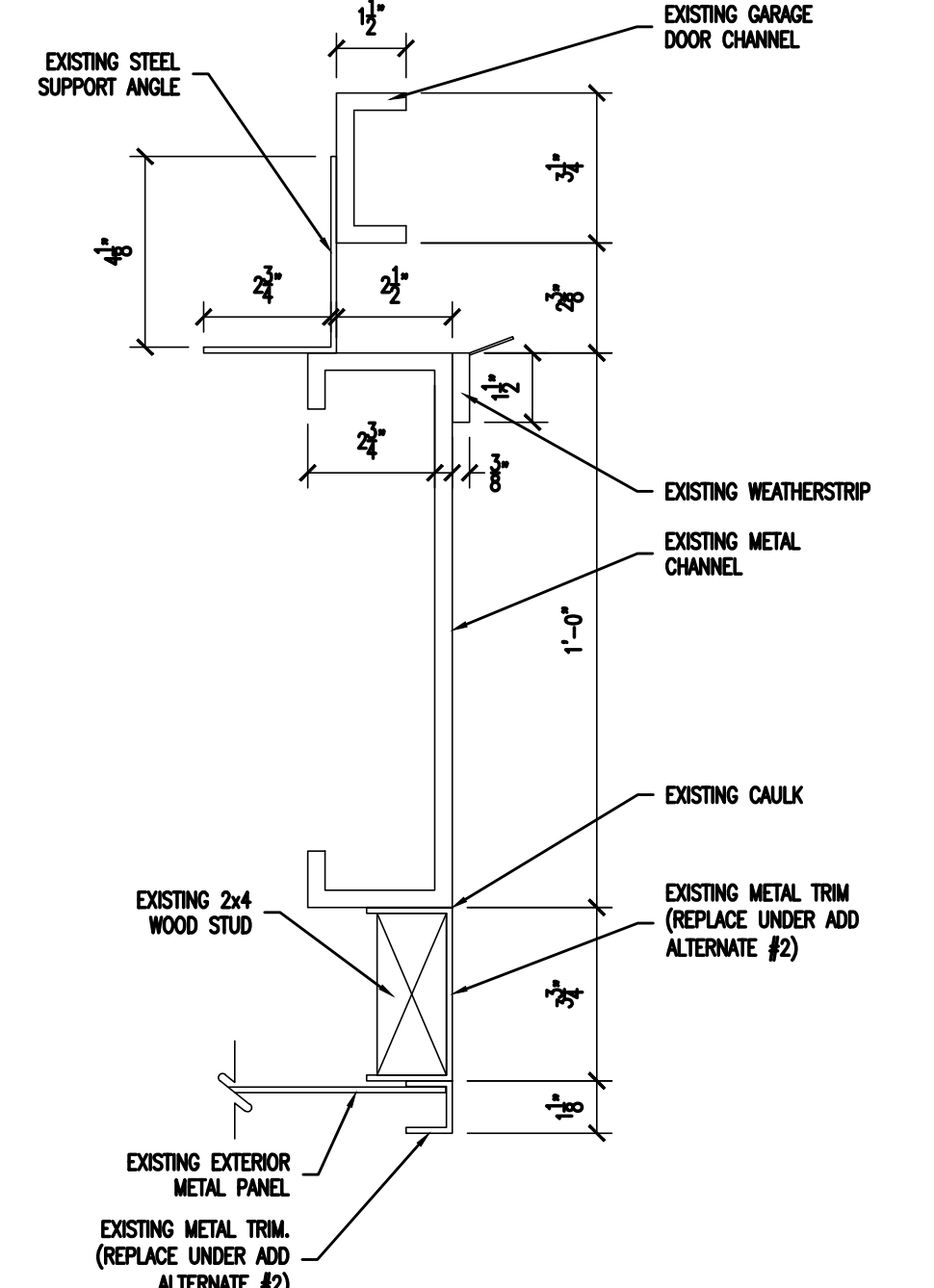

**7 EXISTING GARAGE FRAMING - DETAIL**  
SCALE: 1/4" = 1'-0"

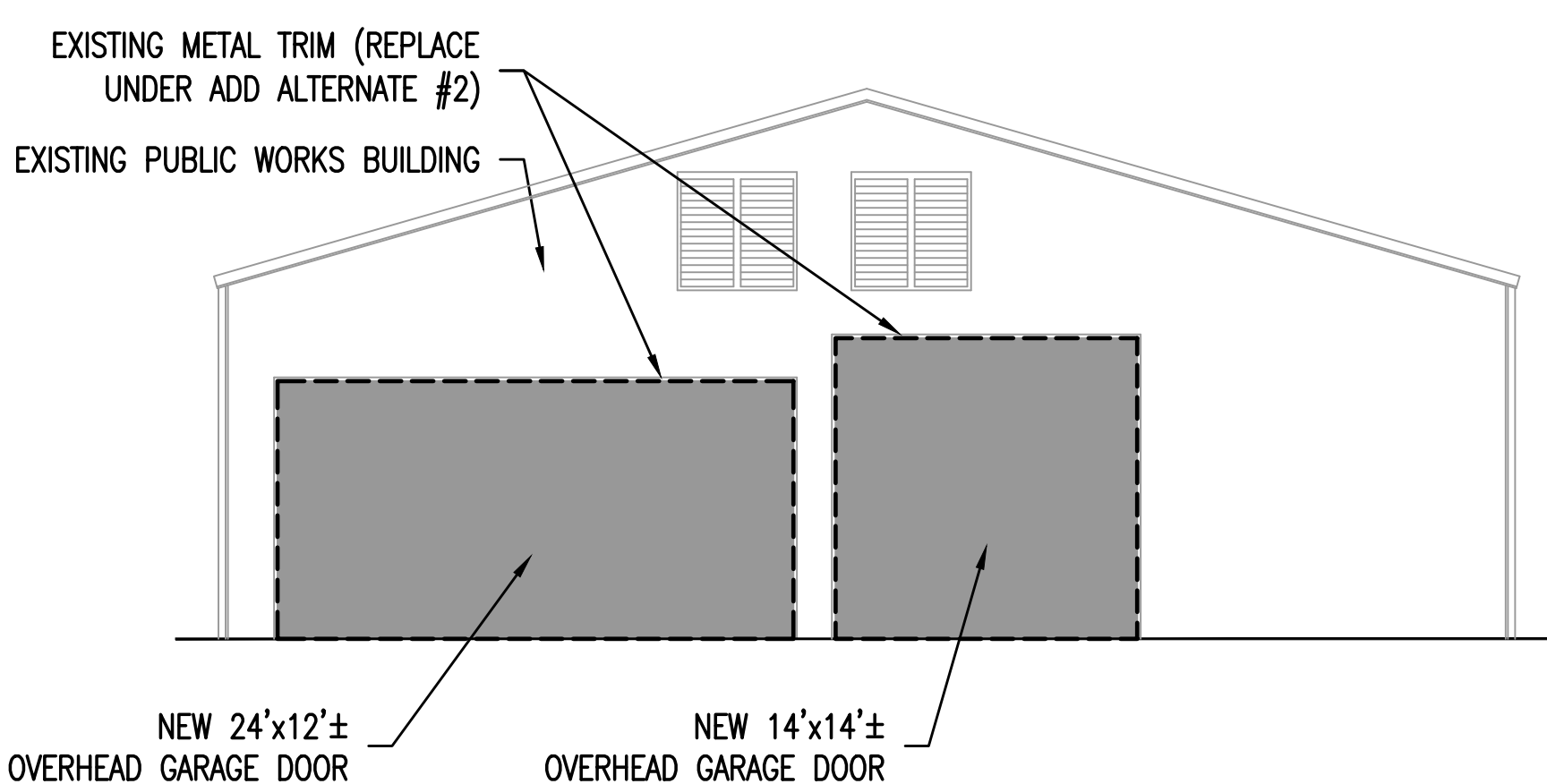

**6 GARAGE ELEVATION**  
SCALE: 1/4" = 1'-0"

**CAUTION:**  
CONTRACTOR TO TEMPORARILY BRACE ALL EXISTING STRUCTURAL MEMBERS INCLUDING FOUNDATIONS, COLUMNS, BEAMS, JOISTS, WALLS, FLOORS AND CEILINGS, ETC. AS NECESSARY PRIOR TO DEMOLITION & CONSTRUCTION!

**CAUTION:**  
 CONTRACTOR TO TEMPORARILY BRACE ALL EXISTING STRUCTURAL MEMBERS INCLUDING FOUNDATIONS, COLUMNS, BEAMS, JOISTS, WALLS, FLOORS AND CEILINGS, ETC. AS NECESSARY PRIOR TO DEMOLITION & CONSTRUCTION!

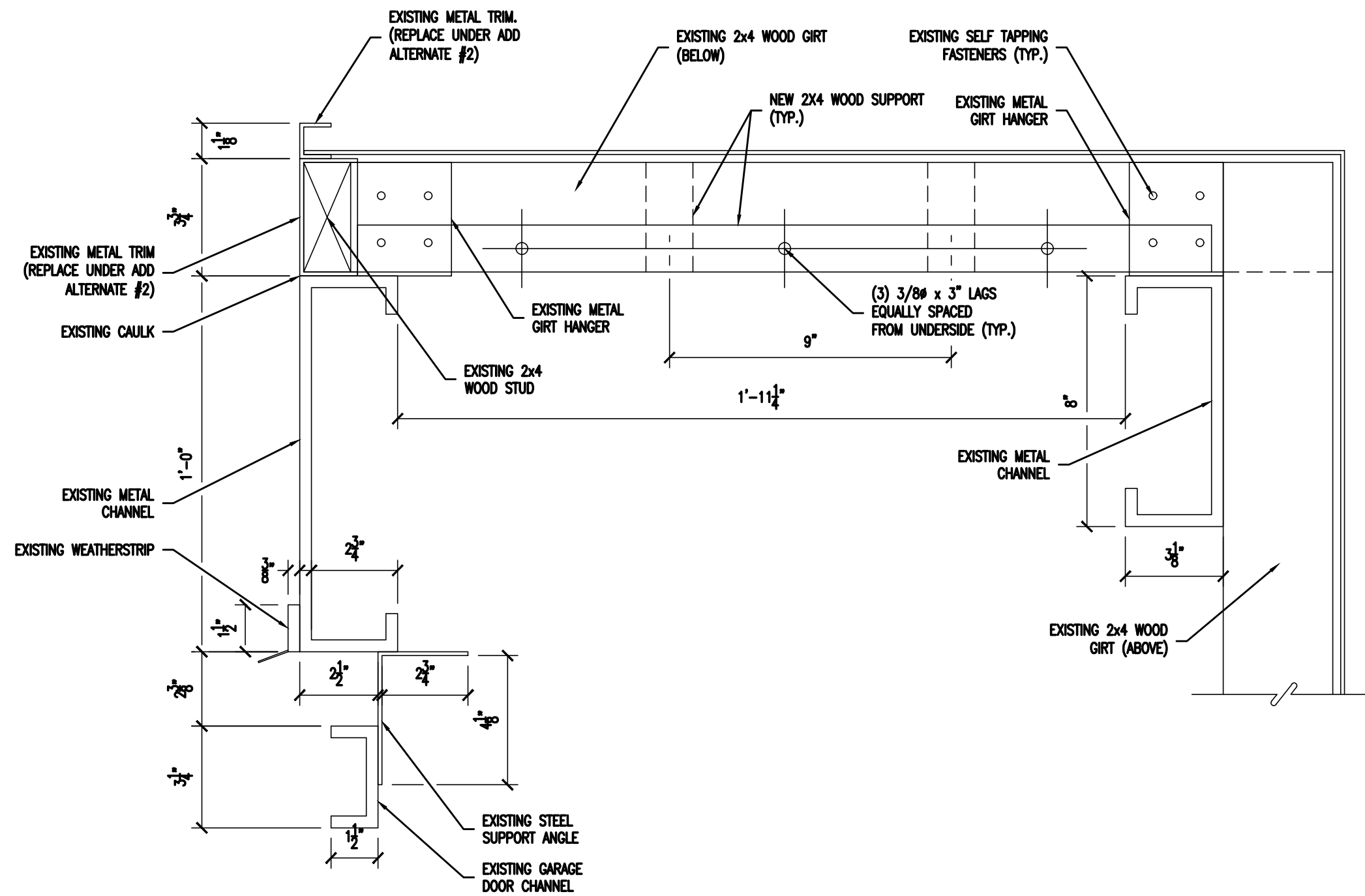

**1 EXISTING GARAGE FRAMING - DETAIL**  
 SCALE: 3" = 1'-0"

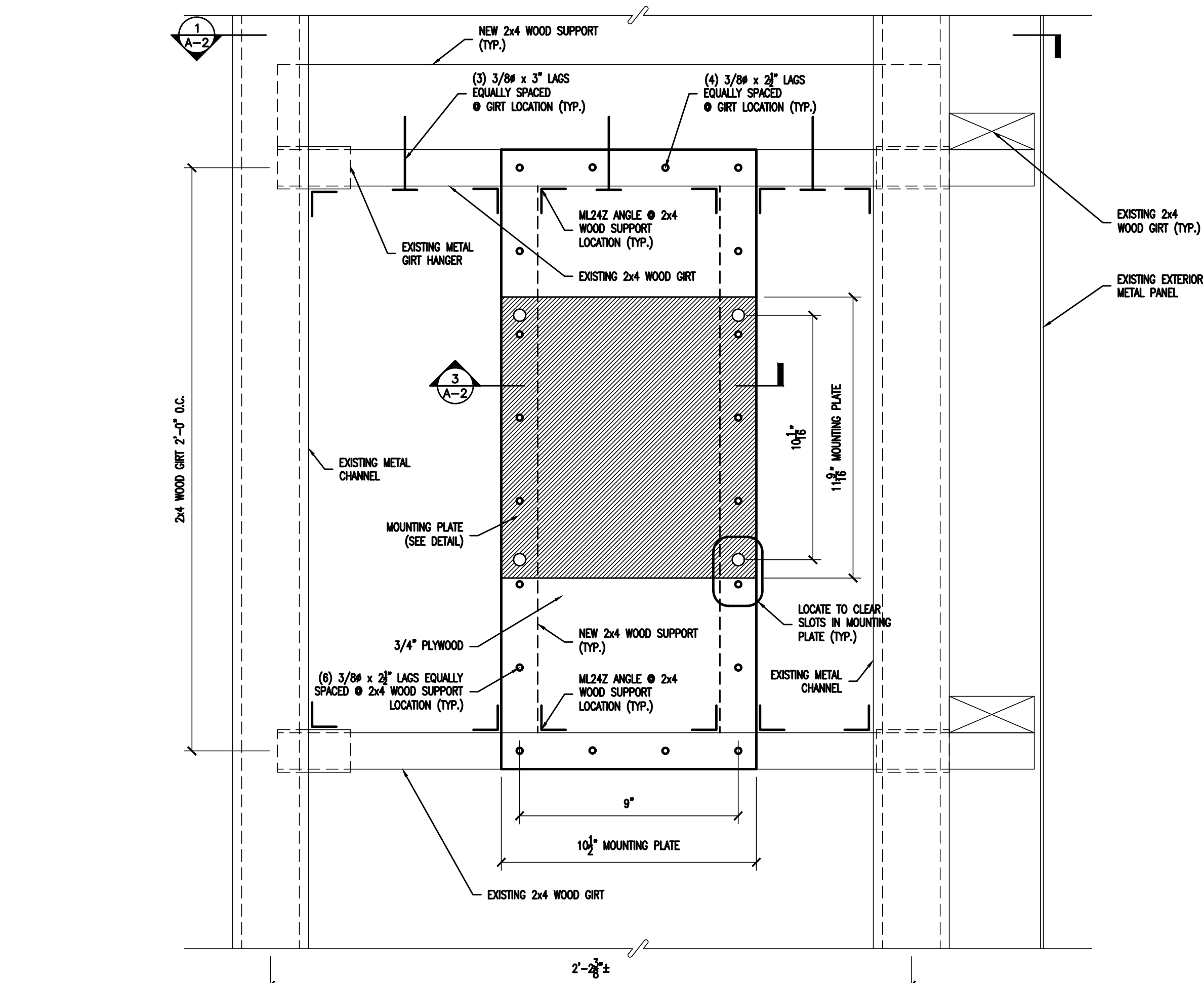

**2 EXISTING GARAGE FRAMING - ELEVATION**  
 SCALE: 3" = 1'-0"

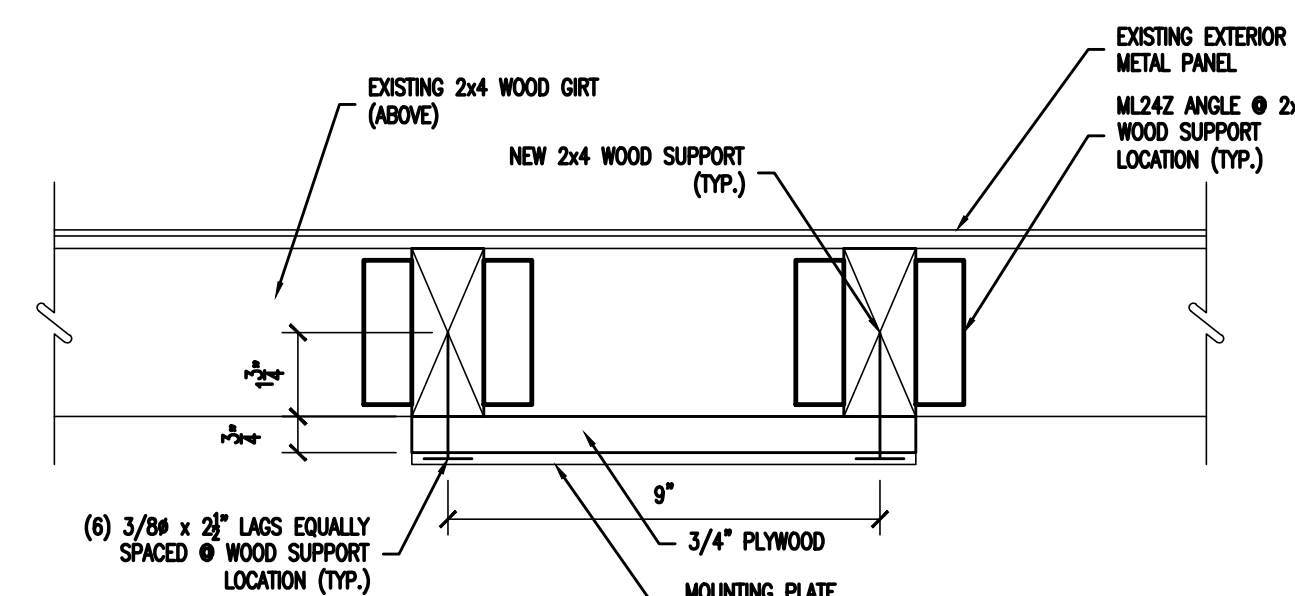

**3 EXISTING / NEW GARAGE FRAMING - SECTION**  
 SCALE: 3" = 1'-0"

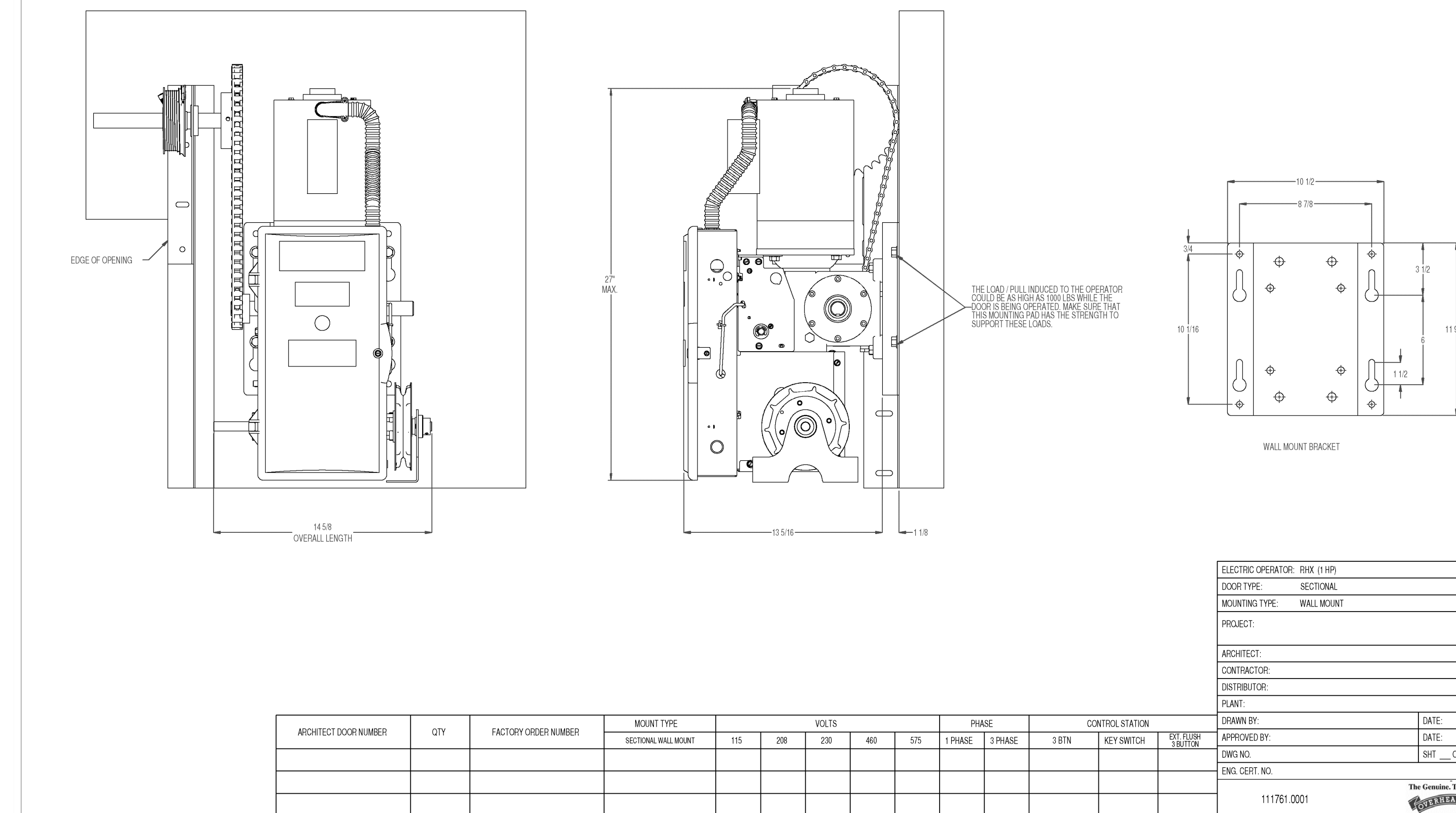

**4 SECTIONAL GARAGE DOOR OPENER (FOR INFORMATION ONLY)**  
 SCALE: NOT TO SCALE

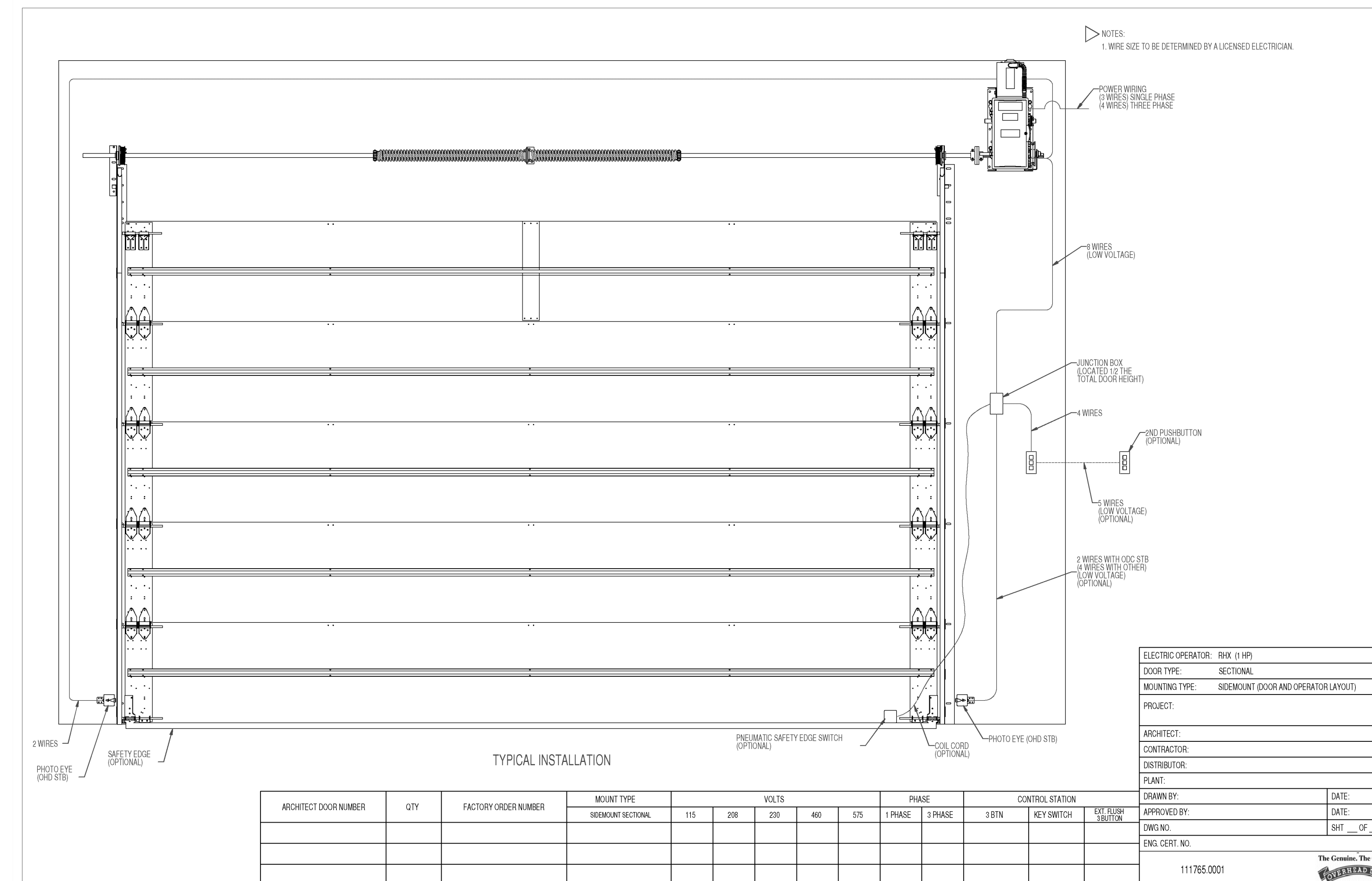

**5 SECTIONAL GARAGE DOOR ELEVATION (FOR INFORMATION ONLY)**  
 SCALE: NOT TO SCALE

COPYRIGHT © 2020 ALL RIGHTS RESERVED BY BACH ASSOCIATES, PC. NOT TO BE COPIED OR REPRODUCED WITHOUT WRITTEN PERMISSION.



BACH Associates, PC  
 ENGINEERS • ARCHITECTS • PLANNERS

304 White Horse Pike  
 Haddon Heights, New Jersey 08035  
 Tel: 856-546-8611  
 Fax: 856-546-8612  
 www.BachDesignGroup.com

SEALS:  
 PROJECT:  
 ARCHITECT:  
 CONTRACTOR:  
 DISTRIBUTOR:  
 PLANT:  
 DRAWN BY:  
 APPROVED BY:  
 DATE:  
 ENG. CERT. NO.:

**DIRK MUIJS III, AIA**  
 NJ REGISTERED ARCHITECT No. NJ 15840  
 PA REGISTERED ARCHITECT No. 402435  
 DE REGISTERED ARCHITECT No. S5-0007528  
 NY REGISTERED ARCHITECT No. 029608-1  
 CT REGISTERED ARCHITECT No. ARI.10403  
 MD REGISTERED ARCHITECT No. 14068  
 DC REGISTERED ARCHITECT No. ARC102373

ALL DIMENSIONS MUST BE VERIFIED BY CONTRACTOR AND OWNER MUST BE NOTIFIED OF ANY DISCREPANCIES BEFORE PROCEEDING WITH THE WORK.

**BOROUGH OF CHESHURST  
 PUBLIC WORKS BUILDING  
 REPLACEMENT OF  
 GARAGE DOORS**  
 201 GRANT AVENUE  
 CHESHURST, NJ 08089  
 CAMDEN COUNTY, NEW JERSEY

ALL DOCUMENTS PREPARED BY BACH ASSOCIATES, PC ARE INSTRUMENTS OF SERVICE IN RESPECT OF THE PROJECT. THEY ARE NOT INTENDED OR REPRESENTED TO BE SUITABLE FOR REUSE BY OWNER OR OTHERS ON EXTENSIONS OF THE PROJECT OR ON ANY OTHER PROJECT. ANY REUSE WITHOUT WRITTEN VERIFICATION OR ADAPTATION BY BACH ASSOCIATES, PC FOR THE SPECIFIC PURPOSE INTENDED WILL BE AT OWNERS' SOLE RISK AND WITHOUT LIABILITY OF LEGAL EXPOSURE TO BACH ASSOCIATES, PC. OWNER SHALL INDEMNIFY AND HOLD HARMLESS BACH ASSOCIATES, PC FROM ALL CLAIMS, DAMAGES, LOSSES AND EXPENSES ARISING OUT OF OR RESULTING THEREFROM.

NO.	DESCRIPTION	DATE

**DRAWING TITLE:**  
**GARAGE DOOR REPLACEMENT DETAILS**

JOB NO: CB2020-0  
 DESIGNED BY: DM3  
 DATE: OCTOBER 28, 2020  
 DRAWN BY: DM3  
 SCALE: AS NOTED  
 CHECKED BY: DM3  
 DRAWING NUMBER:

**A-2**